

IMPLANTOLOGY

 GLOBAL

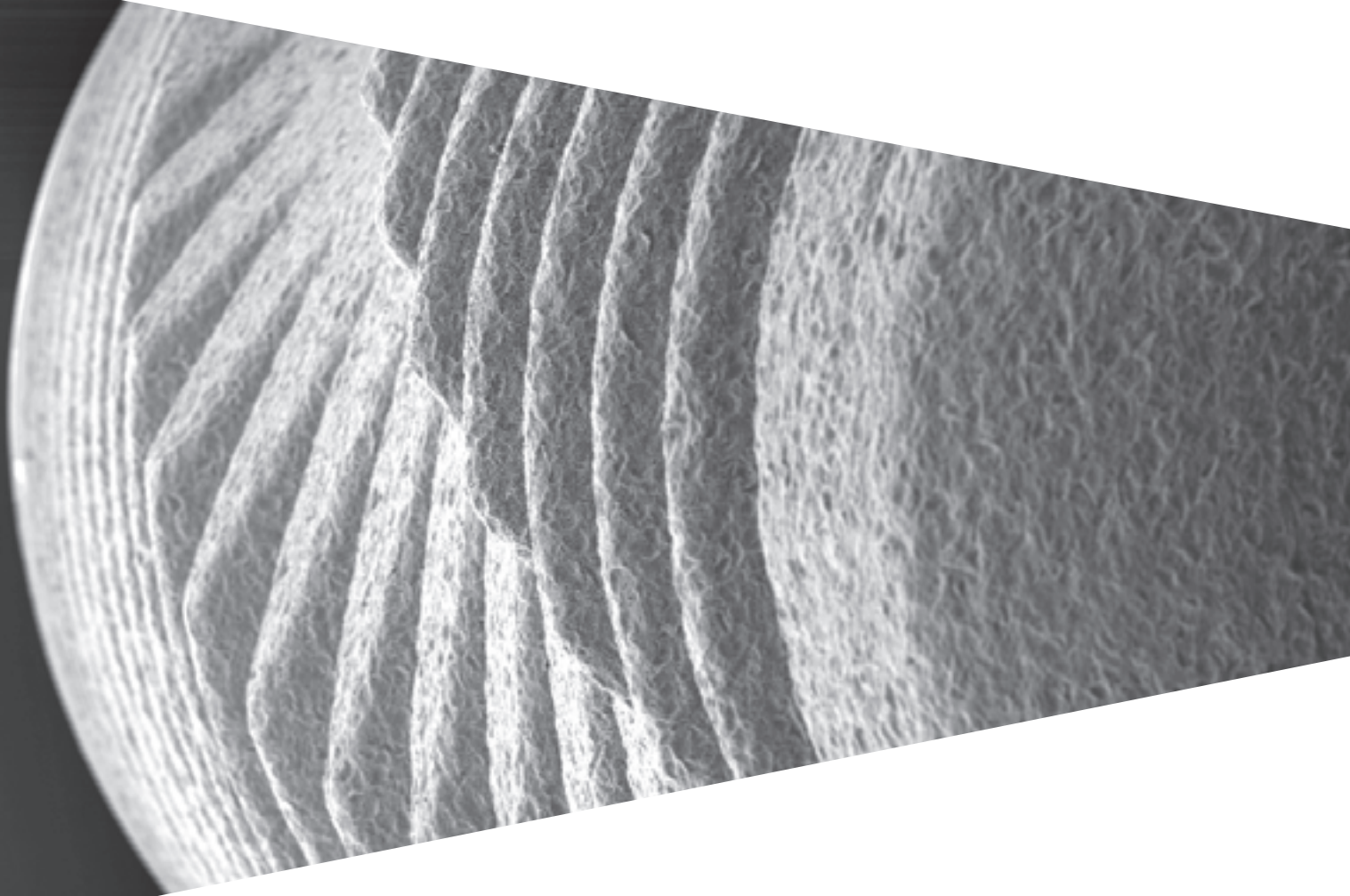

sweden & martina

IMPLANTOLOGY TABLE OF CONTENTS



Global implant system

04



The range

12



Connection platform

14



Surgical instruments

18



Prosthetic Components

30



Material composition

72



Bibliography

74

Sweden & Martina develops and manufactures implant systems that offer excellent clinical functionality and perfect aesthetic results. The surfaces have been designed to give the best ratio between surface roughness of the titanium and bone healing speed. The surgical instruments are functional, user-friendly and ergonomic. Continuous training and refresher courses and widespread assistance characterise the service and reliability which have made Sweden & Martina a leader in the Italian implantology market.

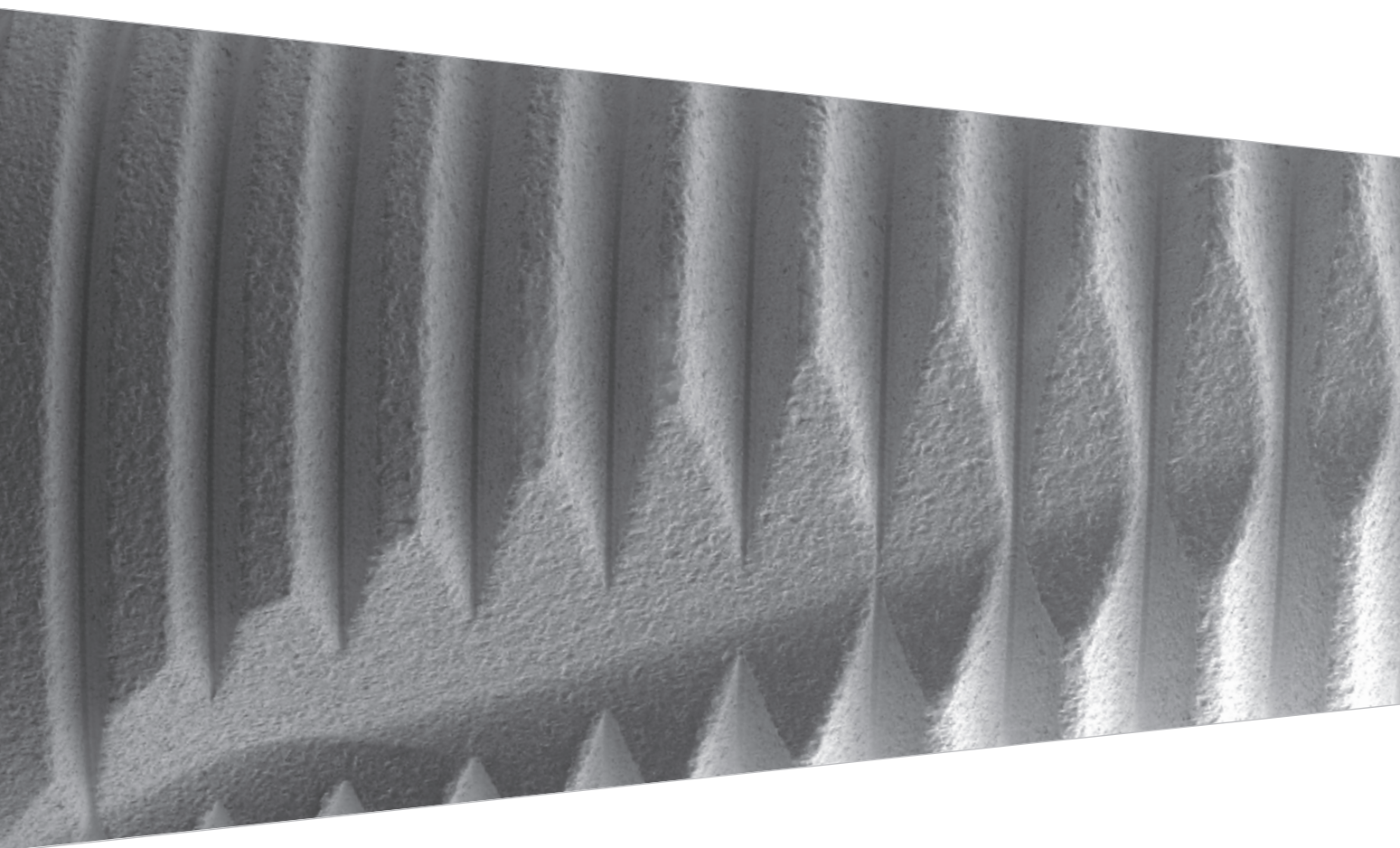

sweden & martina

Multi-function mounter:

in addition to functioning as a carrier for implant placement in the mouth, the mounter is shaped in such a way to allow the fitting of a special cap for impression-taking and for creating a temporary structure.

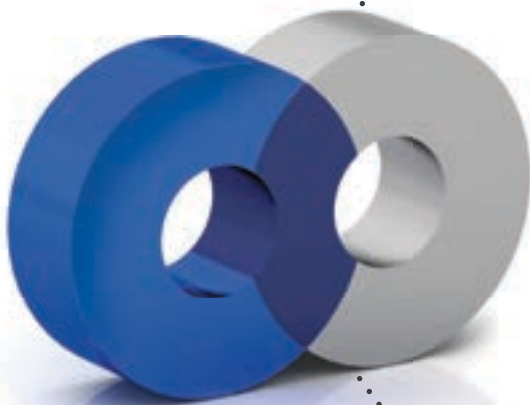
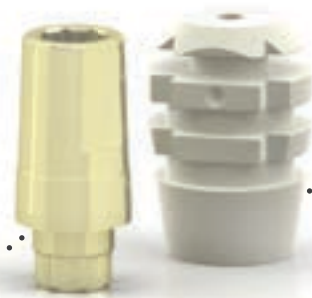

The Global dental implant system is suitable for:

- standard operating procedures which involve a one-stage or two-stage surgical phase;
- immediate loading;
- post-extraction procedures;
- maxillary sinus lift and mini-lift techniques;
- platform switching.



Root form morphology:

the implant body has an almost cylindrical first section for stabilising the implant in the most cortical area, and a progressively conical apex that perfectly adapts to the morphology of the bone crests.

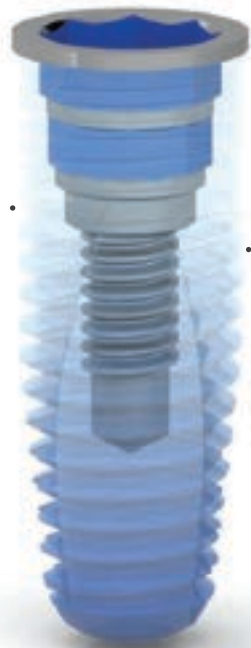

Double octagonal connection:
the two overlapping octagonal wells have two functions: screwing during the surgical phase and prosthetic repositioning.

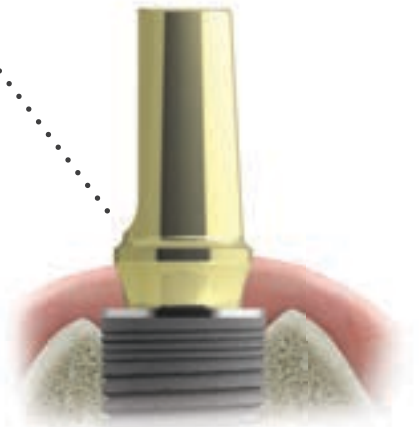

Platform switching:
the size of the double octagonal connection is the same for all diameters of the range, and allows applying the Platform Switching protocols with different mismatching.



Scientific evidence:
the use of the Global system is supported by numerous publications that document its extreme versatility in 8 years of clinical success.

Morphology

The morphology of the Global implants has many distinctive characteristics that make the system extremely versatile and safe.

The **variable taper** is narrower in the neck and in the first middle section and thicker in the apical section. This distinctive profile makes the Global implant particularly suitable for the different surgical techniques.

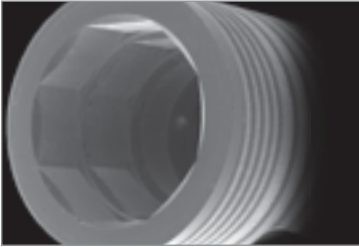

The **Bevel** for easy prosthetic insertion.

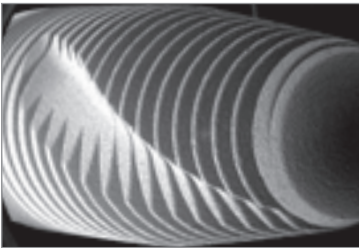

The two long **apical**, spiral and deep **incisions** permit adequate self-tapping of the bone, offer two decompression and release areas for the coagulation, improve primary stability by increasing the non-rotational aspect of the implant during the screwing and unscrewing operations of the components connected to it. However, in case of highly compact bone, preventive self-tapping of the bone is always required.

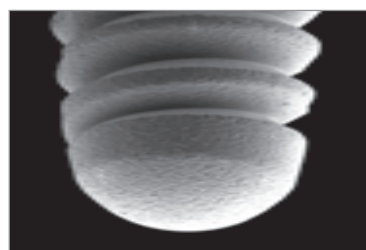

The **rounded apex** makes the implant suitable even for mini sinus lifts and for maxillary sinus lifts.

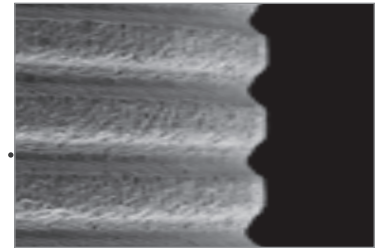

The **coronal micro-threading** has the same shape as the actual spire, but with half the pitch. The micro-threaded section of the implant neck and the continuity with the main thread give greater primary stability.

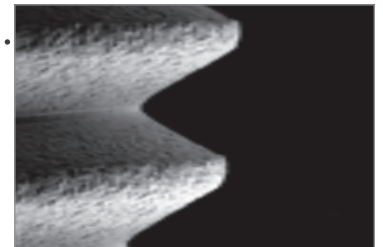

The **thread has a conical profile** with a pitch of 0.6 mm and depth of 0.4 mm to provide more contact surface where there is more cancellous bone.

The outer spire has a progressive profile with an angle of 60° and continues to the apex of the implant.



Multi-function mounter

The implant comes with the mounter already assembled; its special size and design make it practical, functional and versatile. The connection works with a special kind of geometry specially designed to prevent deformation of the connection. Therefore, it is easier to remove once the implant has been positioned in the mouth.

Besides its usual function as a "carrier" used to position the implant, the shape of the mounter also allows it to be used to take an accurate impression thanks to a special cap in PEEK* equipped with retentive tabs. These tabs allow securing the mounter firmly in the impression material.

The cap, suitably sized and/or adapted to the morphology of the replaced element, also allows creating an immediate temporary restoration chair-side, thus ensuring an accurate and simple procedure.



* The cap does not come with the mounter and implant, but these can be purchased separately. See page 35 for the codes required to order and purchase the caps.

Surface

It has been widely demonstrated that the closer the roughness is to the size of the fibroblasts, the more impact it has on cell behaviour, causing the platelet activity to increase compared to a smooth surface, thereby accelerating the repair and osseointegration processes: the roughness can guide the layout of the cells, alter their metabolism and proliferation, differentiate osteoblasts and modulate production of extra-cellular matrix.

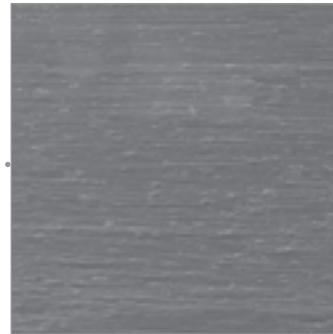
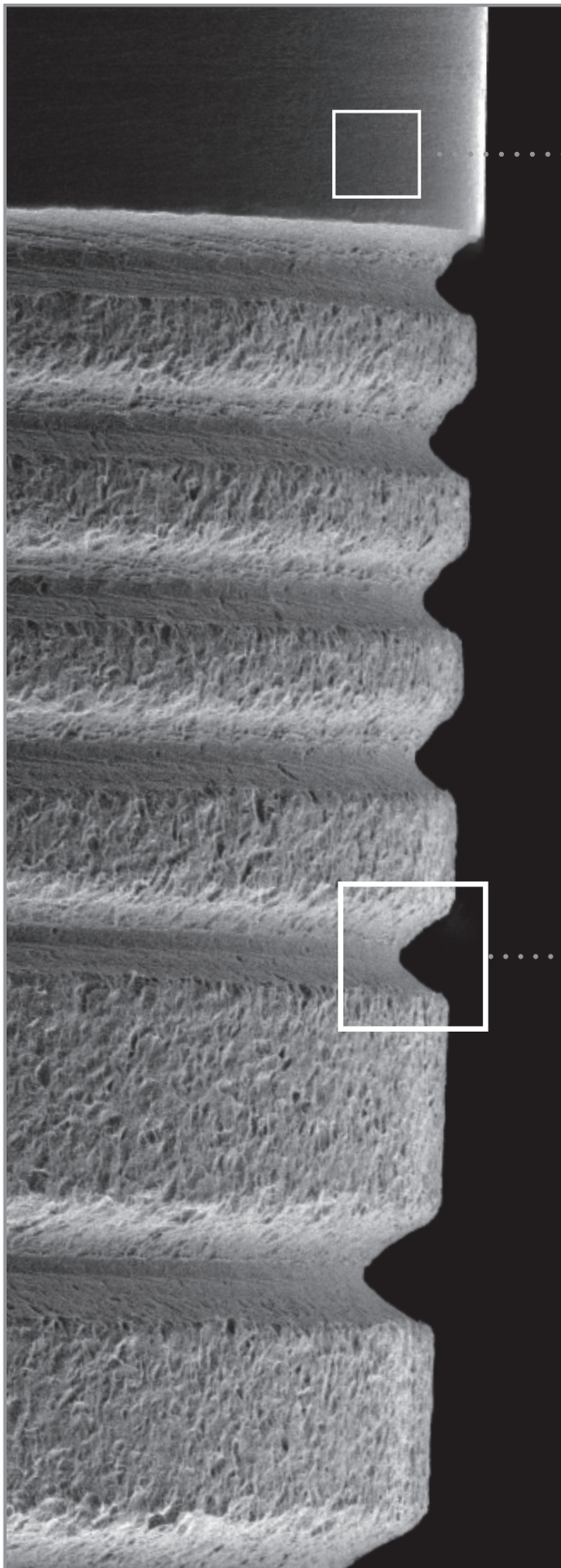

The **neck** is polished for a height of 0.3 mm to allow perfect control of the connection diameter and to prevent the accumulation of plaque in the area where it joins the post.

It has a roughness level of Ra 0.2.

ZirTi Surface

(Zirconium Sand-Blasted Acid Etched Titanium)

The implant body is treated with a ZirTi finish that greatly increases the contact surface between the bone and implant, and guarantees excellent primary stability. This new generation nanostructured surface is obtained with a proprietary process consisting of a sequence of phases ranging from sand-blasting with zirconium oxide to etching with mineral acids. The roughness and condition of the surface promotes osteoblastic proliferation and differentiation, as well as the formation and growth of bone tissue, and significantly increases the bone-implant contact surface. The ZirTi surface has shown to have a sub-layer that promotes cell regrowth such to adequately boost differentiation. The roughness level is Ra (1.2 ÷ 1.3).

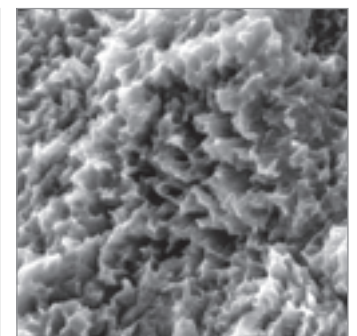
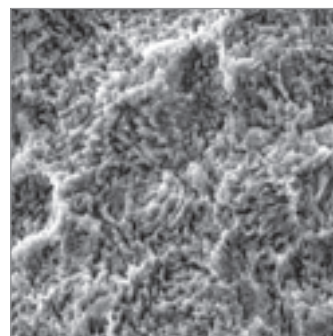
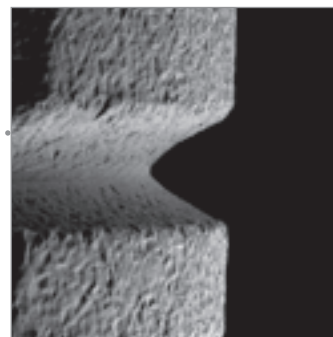

ZirTi surface, magnified 4,000 and 10,000 times with scanning electron microscope: the macro and micro roughness obtained through the various surface treatments can be seen.



Photos showing new cell growth on the machined and ZirTi surfaces at 6 and 24 hours, in vitro

6 HOURS

24 HOURS

MACHINED SURFACE

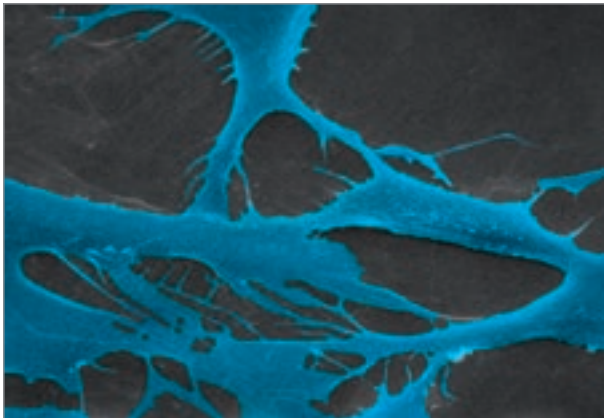

Photo 1 - Cell morphology on this surface is varied, in terms of the shape of the cells and their spreading capacity. The photo shows cells with clearly elongated bodies from which depart numerous and rather long filopodia and rarer lamellipodia.

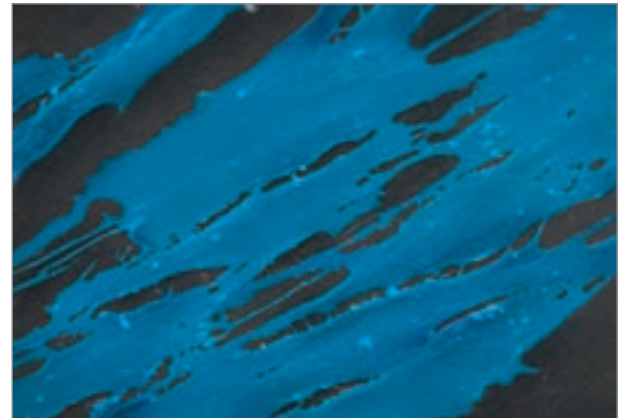

Photo 2 - Cell morphology at this experimental time is elongated. There is a high degree of cell spreading. The attachment of the cells to the substrate is primarily mediated by wide lamellipodia, however thin filopodia are also present. Intercellular contacts begin to be established.

ZirTi SURFACE

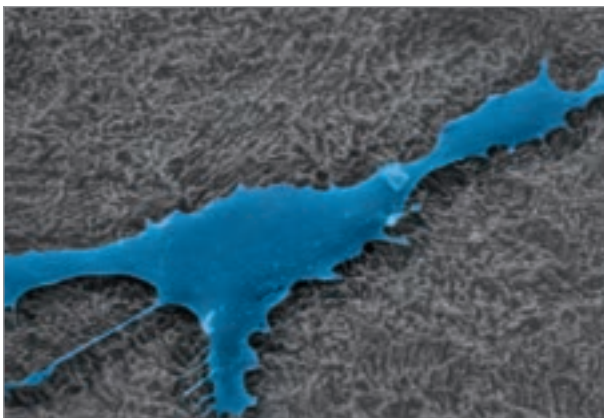

Photo 3 - The cells have a rather swollen body and some filopodia and lamellipodia are in close contact with the surface.

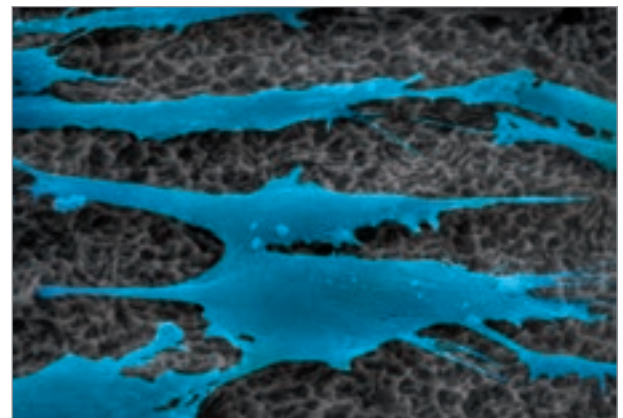

Photo 4 - The cells mainly have a polygonal shape, with a propensity to elongate and assume a spindle-shaped morphology, and establish contacts with the substrate via numerous short filopodia.

Photo and captions by kind permission of Prof. G. M. Macaluso, graphic processing by Sweden&Martina.

Bibliography

- Baffone GM., Botticelli D., Canullo L., Scala A., Beolchini M., Lang NP; Effect of mismatching abutments on implants with wider platforms – an experimental study in dogs; *Clinical Oral Implant Research*, Early View First Published online on 2011, November 2nd DOI: 10.1111/j.1600-0501.2011.02320.x
- Galli C., Macaluso GM., Elezi E., Ravanetti F., Cacchioli A., Gualini G., Passeri G.; The effects of ER: YAG laser treatment on titanium surface profile and osteoblastic cell activity: an in vitro study; *Journal of Periodontology*, 82 (8): 1169-1177, 2011
- Ricci M., Funel N., Orazio V., Bobbio A., Barone A., Covani U.; Analysis of osteoblastic gene dynamics in the early human mesenchymal cell response to an implant support: an in vitro study; *Clinical Oral Implant Research*, 22 (9), 2011:1071 DOI: 10.1111/j.1600-0501.2011.02271.x
- Passeri G., Cacchioli A., Ravanetti F., Galli C., Elezi E., Macaluso G.M.; Adhesion pattern and growth of primary human osteoblastic cells on five commercially available titanium surfaces; *Clinical Oral Implant Research* 21: 756-765, 2010
- Elezi E., Galli C., Passeri G., Lumetti S., Manfredi E., Bonanini M., Macaluso G.M.; Human osteoblast behaviour on differently treated titanium surfaces; *IADR General Session*, 2007

Cold plasma surface decontamination

At the end of the surface treatments, the implants are carefully decontaminated by means of cold Argon plasma after first being cleaned of any large contaminants with numerous washing cycles in specific solvents. During the Argon treatment, the gas atoms are partially ionised, they gain energy and "bombard" the surface of the fixture violently. This so-called "atomic sanding" removes organic contaminants without leaving any traces or residues. As already known, Argon is an inert gas that does not react with the titanium surfaces. The condition of surface decontamination is checked regularly with randomised analysis of Bioburden residuals and a SEM visual examination on all the batches produced. This process activates the ionisation of the atoms on the surface of the titanium oxide which in turn increases the wettability of the fixture.



Implant before decontamination

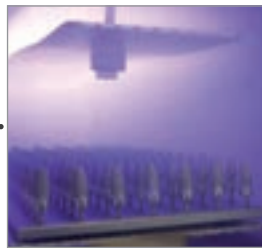

Plasma reactor in operation during surface decontamination of the implants.



Implant after decontamination.

Surface composition of the implants

The better the processes of passivation, cleaning and decontamination of an implant surface, the greater the presence of pure titanium on its surface, which proportionally increases the possibilities of osseointegration. Accurate surface treatments and cold plasma decontamination processes have enabled Sweden & Martina to obtain an **extremely high titanium value in terms of atomic percentage** which has been proven by ESCA tests carried out randomly on production batches. Only implants subjected to these types of accurate treatments guarantee these excellent results, which offer the best chance of success and duration.



Sterilisation

Sterilisation is performed using **beta rays**. The sterilisation operations are carried out in accordance with the UNI EN ISO 13485 and UNI EN ISO 9001 quality standards. A beta ray sterilisation process was chosen because it has various advantages:

- the process takes place in a fully automated way with computerised control of all the phases;
- the process is fast, reliable and extremely easy to repeat with safety and precision;
- the process is completely eco-friendly, does not require the presence of radioactive sources and does not lead to the formation of toxic or radioactive products;
- beta rays are minimally invasive in relation to the packaging due to the rapidity of the treatment. This guarantees preservation of the product's sterility over time (certified duration of 5 years).

The sterilisation process was validated according to law. Validation was carried out in accordance with the method indicated and described in ISO 11137-(1-3):2006, ISO 11137-2:2012, UNI EN 552:2002, ISO/TS 13409:2002. Implant samples then undergo regular microbiological and biological testing to ensure that the validated sterilisation parameters do not change over time.



Implant packaging

The implants are packaged in PMMA vials, inside of which they are housed in special titanium basket. This protects the surface of the fixture from potential recontamination. All the packaging materials have been suitably tested to check that they are suitable for sterilisation, conservation and medical use.



The blister packages containing the implants are packed in cardboard boxes which also contain the user instructions and labels for the patient records reporting the details for tracking the product (code and batch number).



The vials are contained in a special blister package in PETG sealed with Tyvek film, which guarantees sterility of the product for 5 years.



The mounter, assembled on each implant, is exposed and ready to be engaged by the appropriate drivers.

A surgical cover screw is provided with each implant and is lodged in a special compartment in the upper part of the dark blue LDPE cap that closes the vial. A small, transparent cover in PMMA then seals the blue cap.

Legend of the implant codes

The implant codes are so-called “talking” codes, i.e. they allow easy identification of the piece. Below is a table reporting how the codes work using code “U-ZT-550-115” as an example.

Type of implant U-	Surface ZT-	Diameter 550	Length 115
		380: 3.80 mm	085: 8.5 mm
		430: 4.30 mm	100: 10 mm
		480: 4.80 mm	115: 11.5 mm
		550: 5.50 mm	130: 13 mm
			150: 15 mm
U: Global implant	ZT: ZirTi Surface	refers to the size of the implant's diameter	refers to the length of the implant

Global implants

The root form morphology of the Global implants have a first section of 6 mm in height with a 2° taper, which is useful to stabilise the implant in the most cortical area of the host bone, and a 6° apical taper, with a variable length, so that it adapts better to the morphology of the bony ridges, thanks to the progressive reduction of the apical diameter.





connection	ø 3.80 mm	ø 4.30 mm	ø 4.80 mm	ø 5.50 mm
8.50	 U-ZT-380-085	 U-ZT-430-085	 U-ZT-480-085	 U-ZT-550-085
10.00	 U-ZT-380-100	 U-ZT-430-100	 U-ZT-480-100	 U-ZT-550-100
11.50	 U-ZT-380-115	 U-ZT-430-115	 U-ZT-480-115	 U-ZT-550-115
13.00	 U-ZT-380-130	 U-ZT-430-130	 U-ZT-480-130	 U-ZT-550-130
15.00	 U-ZT-380-150	 U-ZT-430-150	 U-ZT-480-150	 U-ZT-550-150
Mounter*	 U-MOU-380	 U-MOU-430	 U-MOU-480	 U-MOU-550
Surgical cover screws**	 U-VT-380-VE	 U-VT-430-BL	 U-VT-480-VI	 U-VT-550-AZ

* The mounters are sold preassembled to implants with a corresponding diameter and are not available for individual sale. However, the mounter screw (code U-VMOU-180) that secures the mounter to the implant is also available as a spare part.
 ** Each implant is sold with the respective surgical cover screw. The surgical screws in sterile packages are also available for individual sale.

The Global double octagon

The Global implants have a special internal connection consisting of two octagons that perform the separate functions of surgical screwing and prosthetic repositioning. This prevents the torsional forces applied at the time of implant insertion to affect the precision of the implant-prosthetic coupling.

The dimensions of the double octagon connection are the same for all the diameters included in the range, which reduces the number of surgical instruments and prosthetic components and simplifies the whole procedure.

The single platform also allows implementing the Platform Switching protocol (page 16) which allows maintaining the bone levels around the implant.

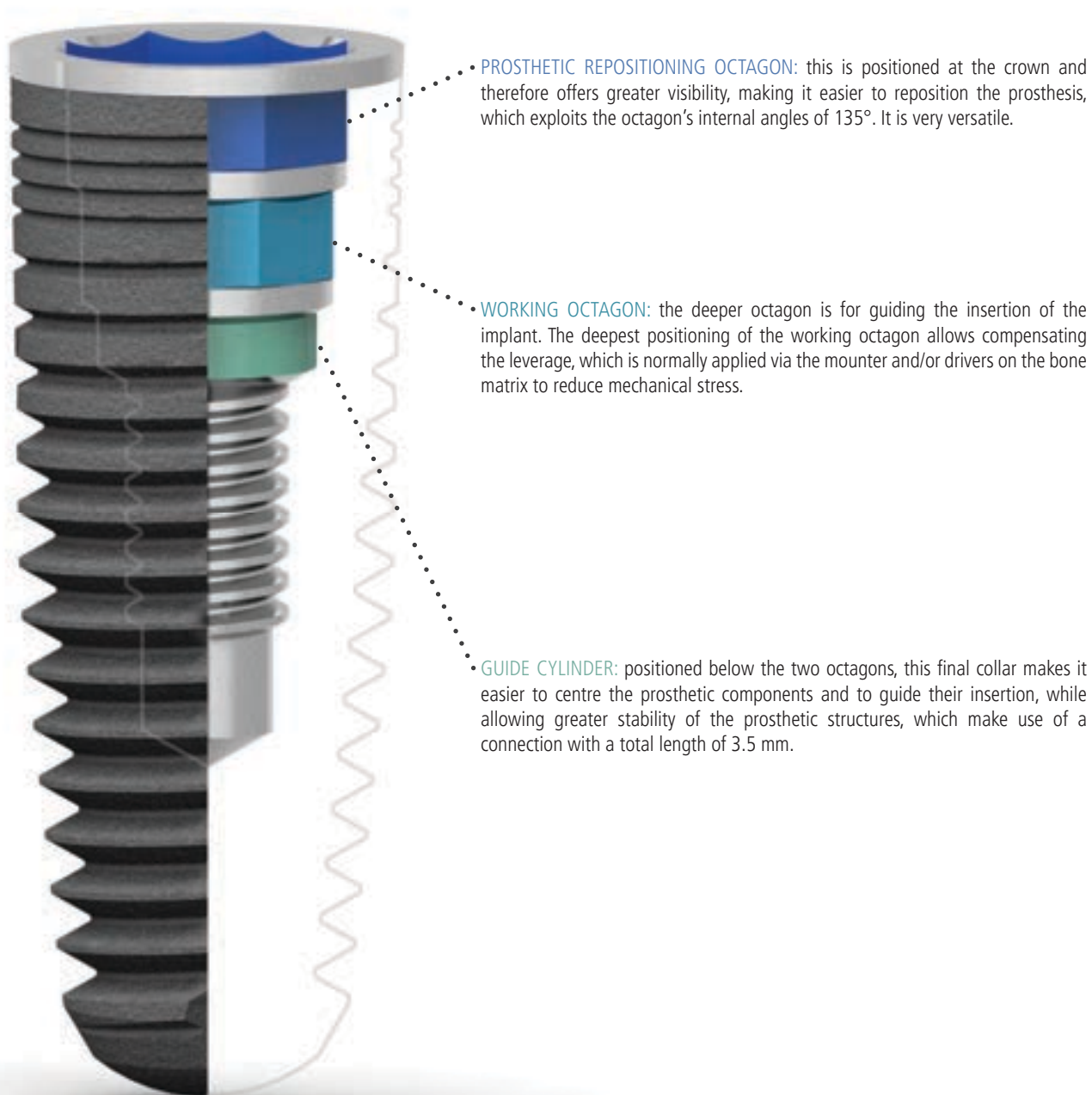

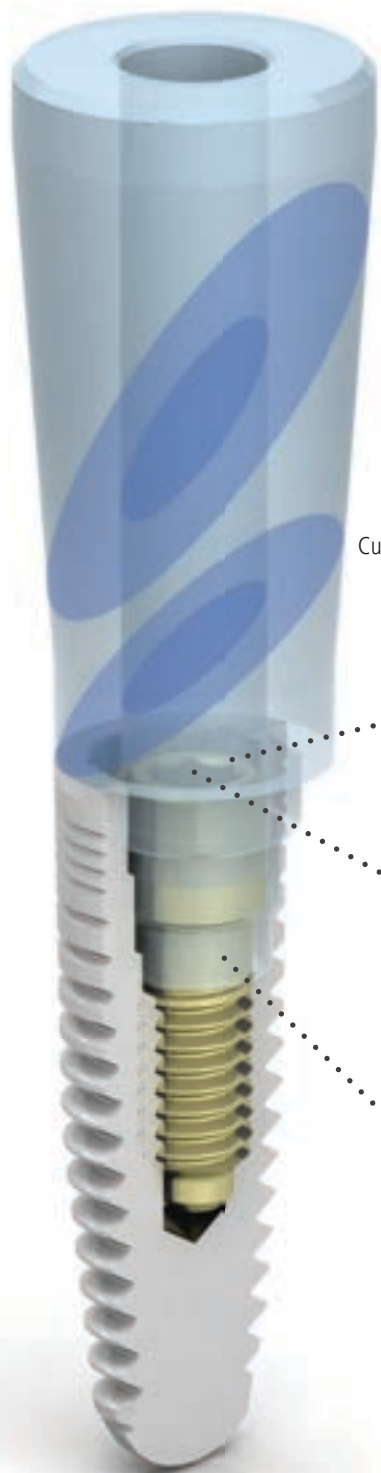

Cut at 60°

Cut at 30°

The screw head with a diameter of 1.8 mm penetrates deep into the well, guaranteeing a stable anchoring of the prosthesis and giving the prosthetist **innumerable cutting possibilities** for adapting the posts to the different clinical situations.

This deep positioning of the screw **prevents unscrewing** because the head is centred with the forces applied at the centre of gravity.

The prosthesis with connecting screw fully exploits the 3.5 mm length of the connection, working on **multiple levels** to best dissipate the axial and non-axial masticatory forces.

Platform Switching

The words “**Platform Switching**” refer to a prosthetic rehabilitation technique widely supported by scientific literature that calls for the use of an abutment having a smaller diameter than the corresponding implant platform to preserve the tissues around the implant. Clinical evidence on the use of Sweden & Martina implants with the Platform Switching technique supports the application of this protocol on Global implants, with extremely successful experimental and clinical results.

Why does it work?

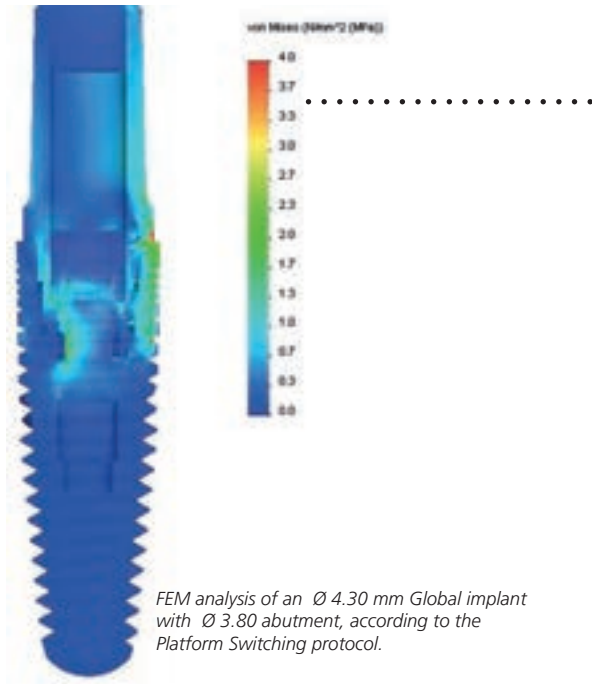

FEM analysis of an Ø 4.30 mm Global implant with Ø 3.80 abutment, according to the Platform Switching protocol.

It improves the biomechanical distribution of the prosthetic load, limiting micro-stresses transmitted to the peri-implant bone.



The implant/abutment joint, today considered one of the potential factors for inflammations, is no longer near the cervical bone. By following the Platform Switching protocol, the area affected by the response of any osteoclasts remains localised mainly on the “un-nickable” titanium surface, instead of the bone.

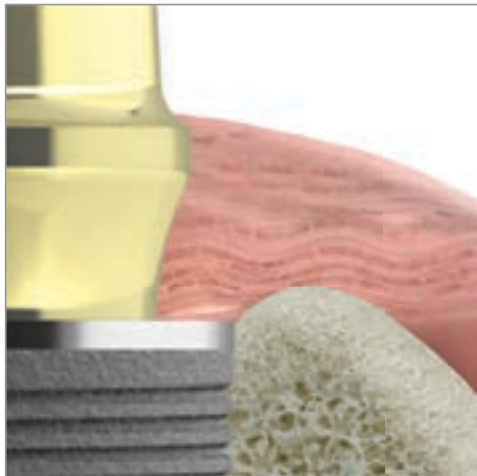

The portion of the connection platform not occupied by the prosthesis creates a support base for the connective tissue, thus stabilising the collagen fibres and minimising bone reabsorption.

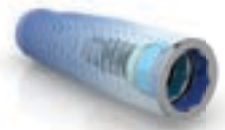

Experimental validation:



Among the many articles that have dealt with Platform Switching, a large number have examined the microbiological and histomorphometric aspects of the peri-implant tissues, demonstrating that the protocol is safe and that the excellent aesthetic results obtained with this technique are attributable to the excellent health and maturation of the bone matrix in contact with the implant.

Clinical validation:

There are now numerous clinical findings on the use of Global implants with the Platform Switching technique, which show its effectiveness from all perspectives: from the use in post-extraction sites and/or sites subjected to regeneration, through to the combined use of this protocol with other prosthetic techniques such as the "one abutment - one time" technique. As demonstrated by the clinical experience mentioned above, there is a relationship between the extension of Platform Switching (mismatching) and preservation of the marginal bone dimensions. In fact, the greater the mismatch, the greater the volumes of hard and soft tissues around the dental implant.

The undeniable advantage of a single platform, which characterises the Global connection, is that it allows choosing the desired level of mismatching based on the aesthetic and functional needs of each individual case.

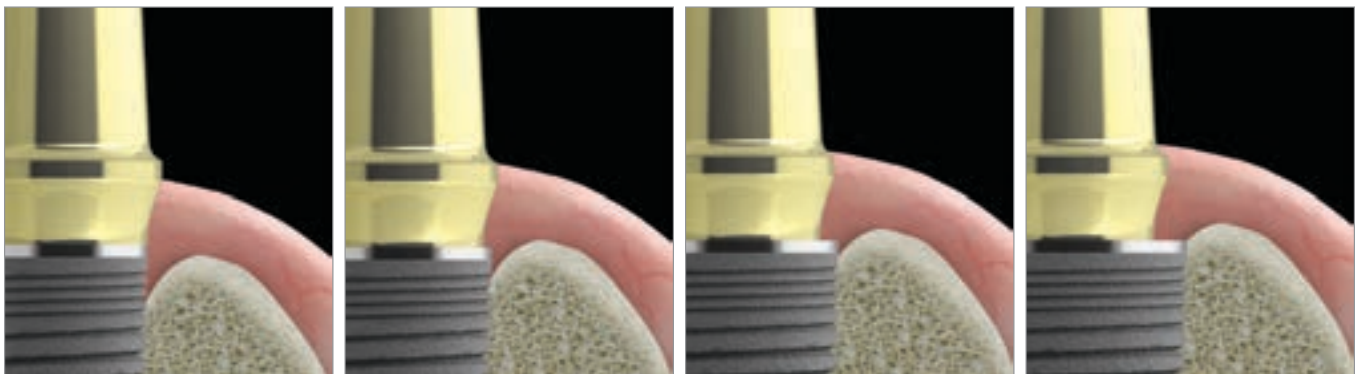

Peri-implant bone reabsorption of implants prosthesis with the Switching Platform technique is inversely proportional to the extent of the mismatching adopted.

Surgical Kit

The surgical kit for the Global implant system was designed for maximum simplicity and ergonomics. The instrument codes are printed on the tray to allow dental assistants to easily reposition them after cleansing and cleaning. The kits contain the stops for safely using the drills (countersinks and bone profilers are not included). These stops are extremely practical because they allow manually inserting and removing drills in the direction of the tip -> shank. The instruments contained in the kit are all made of stainless steel for surgical use. To guarantee maximum duration of the pieces, it is advisable to follow the recommended cleansing and sterilisation procedures. The surgical kits also contain x-ray templates for graphically representing the implant sizes, to allow choosing the most suitable implant diameters and lengths using radiographic or tomographic methods. The kit also comes with a mock-up implant for practical exercises (not to be used on patients because it is anodized and non-sterile), a moulder with relative screw and the surgical manual relating to the Global implants.

A torque control ratchet kit is also supplied which includes the driver for quick adjustment of the torque and a tube of lubricant gel for maintenance of the dynamometric ratchet.

A practical torque control ratchet is also included that acts as a dynamometric key for checking the closing torque of the prosthetic screws and as a surgical key for inserting the implants. The ratchet head is very small, which makes it easy to use in the distal sectors.



The kit is constituted by a practical Radel box containing a surgical tray designed to hold the instruments according to a guided procedure. The sequences for use of the instruments are indicated by coloured marks.



code	description
	Surgical kit complete with all the instruments necessary for Global implants.
ZGLOBAL2*	
	Radel instrument tray for Global implants.
GLO2-KIT*	
	Kit with 5 spare silicone supports for surgical trays, for drills or instruments with right angle shanks.
GROMMET-3	
	Kit with 5 spare silicone supports for surgical trays, for instruments fitted with connection hexagon.
GROMMET-4	
	Kit with 5 spare silicone supports for surgical trays, for digital or manual handheld instruments.
GROMMET-5	

* The abbreviations ZGLOBAL2* and GLO2-KIT* are followed by a letter and number that indicate the revision of the surgical kit. The contents of the Surgical Kit can be updated and changed according to the most effective and innovative surgical techniques.

Colour code

A colour code system was defined inside the Global implant system to identify the diameter and/or connection of the components.

The surgical drills and drill stops in the surgical kit are colour coded (coloured ring on the shank) as follows:

- Ø 2.20 WHITE
- Ø 2.80 BLACK
- Ø 3.80 GREEN
- Ø 4.30 BLUE
- Ø 4.80 MAGENTA
- Ø 5.50 LIGHT BLUE

The cap screw, transfers for impression-taking and the laboratory analogues also follow the same colour code to allow easy recognition of the platforms, even during the second surgical procedure and realisation of the prosthesis.

Initial drills and stops



All the Sweden & Martina drills are made of corrosion and wear resistant stainless steel. The extreme accuracy of the design and manufacturing allow using these drills with no vibrations and oscillations.

Precision drill: very sharp and precise, with easy opening of the implant site, especially in the case of very hard cortical bone.



Cylindrical drills: the different heights of the laser markings allow greater visibility during surgery and greater recognisability of the different depth levels during use.





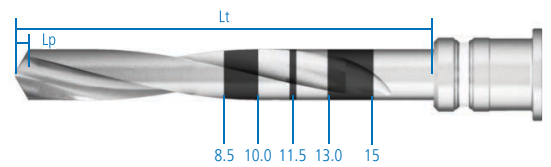

code	description	laser marking
 4.80 FS-230	Precision drill in medical stainless steel	4.80
 *0.64 18.2 F13-220-LXS	Cylindrical pilot drill for Global implants in medical stainless steel, without irrigation	8.50 10.00 11.50 13.00 15.00
 *0.81 18.35 F13-280-LXS	Cylindrical intermediate drill for Global implants in medical stainless steel, without irrigation	8.50 10.00 11.50 13.00 15.00

* **N.B.:** the drills always make a hole that is longer than the implant to be inserted. The extra length (Lp) is equal to the length of the drill tip that is being used.

Lt: Total length of the working part, including the tip.
Lp: Length of the tip. This measurement must be added to the length of the preparation hole.
N.B.: The drills always make a hole that is longer than the implant to be inserted. The extra length (Lp) is equal to the length of the drill tip that is being used.



height:	8.50 mm	10.00 mm	11.50 mm	13.00 mm	15.00 mm
stop for cylindrical drills	 STOP3-220/280-085	 STOP3-220/280-100	 STOP3-220/280-115	 STOP3-220/280-130	 STOP3-220/280-150

Conical drills and stops

The conical drills are also made of corrosion and wear resistant stainless steel. They have a number of cutters proportional to the diameter of the hole, so as to allow continuous and even cutting and greater stability of the instrument during the operating phases. This leads to very precise implant preparations which are the key to the success of conically shaped implants.



Conical drills: the coloured rings allow easy identification of the instruments for each diameter.

Safe preparation: the profile of the drill tip receives the apex of the implant, requiring minimal over-preparation, proportional to the size of each implant, as indicated in the table.



connection	ø 3.80 mm	ø 4.30 mm	ø 4.80 mm	ø 5.50 mm
8.50	<p>0.40 8.90 FU3-380-085</p>	<p>0.45 8.95 FU3-430-085</p>	<p>0.50 9.00 FU3-480-085</p>	<p>0.60 9.10 FU3-550-085</p>
10.00	<p>0.35 10.35 FU3-380-100</p>	<p>0.40 10.40 FU3-430-100</p>	<p>0.45 10.45 FU3-480-100</p>	<p>0.55 10.55 FU3-550-100</p>
11.50	<p>0.30 11.80 FU3-380-115</p>	<p>0.35 11.85 FU3-430-115</p>	<p>0.40 11.90 FU3-480-115</p>	<p>0.50 12.00 FU3-550-115</p>
13.00	<p>0.25 13.25 FU3-380-130</p>	<p>0.30 13.30 FU3-430-130</p>	<p>0.35 13.35 FU3-480-130</p>	<p>0.45 13.45 FU3-550-130</p>
15.00	<p>0.20 15.20 FU3-380-150</p>	<p>0.25 15.25 FU3-430-150</p>	<p>0.35 15.35 FU3-480-150</p>	<p>0.40 15.40 FU3-550-150</p>
stop for conical drills	<p>U-STOP3-380</p>	<p>U-STOP3-430</p>	<p>U-STOP3-480</p>	<p>U-STOP3-550</p>

SURGICAL INSTRUMENTS

Bone taps







connection	ø 3.80 mm	ø 4.30 mm	ø 4.80 mm	ø 5.50 mm
Bone tap for Global implant				
	U-MS-380	U-MS-430	U-MS-480	U-MS-550

The portion of the implant in contact with the most corticated bone is the one with a cylindrical profile. For this reason, there is only one bone tap for each platform with a laser marking at 8.00 mm from the tip of the instrument, which helps to identify with precision the section common to all the heights of one same implant diameter.











A kit with 5 spare O-rings is available, which can be ordered with the code ORING180-088.

Drivers

code	description
 U-BLP-OT275	Long driver, full, non-retentive, for screwing Global implants of any diameter and height partially inserted in the surgical site.
 U-BC-OT275	Short octagonal driver, retentive, for mountless procedures, for Global implants of any diameter and height.
 U-BL-OT275	Long octagonal driver, retentive, for mountless procedures, for Global implants of any diameter and height.
 U-BC-OT275-CA	Short octagonal right angle driver, retentive, for mountless procedures, for Global implants of any diameter and height.
 U-AV3-MOU-CA	Octagonal right angle driver with, for mounters of Global implants of any diameter and height.
 U-AVV-MOUC	Short octagonal driver for mounters of Global implants of any diameter and height.











Screwdrivers

code	description
 <p data-bbox="269 522 405 548">HSMXS-20-DG</p>	Screwdriver for connecting screws, digital, extra-short.
 <p data-bbox="281 687 392 714">HSM-20-DG</p>	Screwdriver for connecting screws, digital, short.
 <p data-bbox="278 853 398 880">HSML-20-DG</p>	Screwdriver for connecting screws, digital, long.
 <p data-bbox="281 1019 392 1046">HSM-20-CA</p>	Screwdriver for connecting screws, for right angle.
 <p data-bbox="284 1185 392 1212">HSM-20-EX</p>	Digital screwdriver, for connecting screws, to be used with torque control ratchet, short.
 <p data-bbox="278 1351 398 1378">HSML-20-EX</p>	Digital screwdriver, for connecting screws, to be used with torque control ratchet, long.
 <p data-bbox="274 1517 405 1543">HSMXL-20-EX</p>	Digital screwdriver, for connecting screws, to be used with torque control ratchet, extra long. (Not included in the surgical kit, to be purchased separately).
 <p data-bbox="278 1683 398 1709">AV2-CA-DG</p>	Screwdriver for right angle instruments, digital.

SURGICAL INSTRUMENTS

Accessories



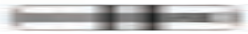

code	description
 PROF-CAL2	Extension for surgical drills.
 B-AVV-CA3	Right angle connector.
 BPM-15	Extension for drivers, bone taps, mounters, screwdrivers and manual drivers.
 AVV3-MAN-DG	Hand knob for mounters, bone taps, drivers and screwdrivers.
 ORING180-088	Kit with 5 spare O-rings for drivers and bone taps.
 U-SUP	Support for the removing the mounter from Global implants for mountless technique, not included in the surgical kit.
 CMD	Mounter stop key.
 CR15-KIT	Kit containing a torque control ratchet that acts as both a dynamometric key and fixed key, and accessories for quick adjustment of the torque and periodic maintenance (driver and lubricant). The ratchet has a torque limit of 35 to 70 Ncm, with lines at 10-20-25-30-35-50-70 Ncm (supplied with the Global surgical kit).

Parallelism pins

code	description
 U-PP-220	Parallelism pin \varnothing 2.20 mm (x 3 pieces); lines at 8.5, 10, 11.5, 13 and 15 mm.
 U-PP-280	Parallelism pin \varnothing 2.80 mm (x 3 pieces); lines at 8.5, 10, 11.5, 13 and 15 mm.





Bone profilers

code	description
 U-PAD-PS380-L	Wide bone profiler for levelling irregular bone crest for P.A.D. abutment \varnothing 3.80 mm
 U-PAD-PS380-S	Narrow bone profiler for levelling irregular bone crest for P.A.D. abutment \varnothing 3.80 mm
 U-PAD-PS430-L	Wide bone profiler for levelling irregular bone crest for P.A.D. abutment \varnothing 4.30 mm
 U-PAD-PS430-S	Narrow bone profiler for levelling irregular bone crest for P.A.D. abutment \varnothing 4.30 mm

X-ray templates

code	description
 U2-L100	X-ray template for Global implants (real size).
 U2-L120	X-ray template for Global implants (20% increased size).
 U2-L130	X-ray template for Global implants (30% increased size).

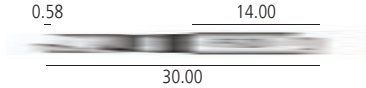
Drills for distal sectors

code	description
 FPT5-200-LXS	Cylindrical pilot drill, \varnothing 2.00 mm, without irrigation, not included in the surgical kit.
 FFT5-280-LXS	Cylindrical final drill, \varnothing 2.80 mm, without irrigation, not included in the surgical kit.

Global Osteotomes

A set of steel osteotomes is available which is useful for expanding and lifting the maxillary sinus floor via the crestal bone. The special design of the tips, which follows the profile of each implant in the range, allows creating extremely accurate sites, even after the compaction of very cancellous bone matrix.

Osteotomes: the laser-etched codes on the handles report the diameter and height of the corresponding implant, which make it easy to identify the correct surgical sequence.





connection	ø 3.80 mm	ø 4.30 mm	ø 4.80 mm	ø 5.50 mm
8.50	 OS-U-380-85-PT	 OS-U-430-85-PT	 OS-U-480-85-PT	 OS-U-550-85-PT*
10.00	 OS-U-380-10-PT	 OS-U-430-10-PT	 OS-U-480-10-PT	 OS-U-550-10-PT*
11.50	 OS-U-380-115-PT	 OS-U-430-115-PT	 OS-U-480-115-PT	 OS-U-550-115-PT*
13.00	 OS-U-380-13-PT	 OS-U-430-13-PT	 OS-U-480-13-PT	 OS-U-550-13-PT*
15.00	 OS-U-380-15-PT**	 OS-U-430-15-PT**	 OS-U-480-15-PT**	 OS-U-550-15-PT*

codice

descrizione



OS-U-KIT***

OS-U-KIT*** Osteotome kit for Global implants containing:
 - container in Radel OS-U-TRAY;
 - osteotomes for implants ø 3.80 h. 8.5, 10, 11.5 and 13 mm, round tip;
 - osteotomes for implants ø 4.30 h. 8.5, 10, 11.5 and 13 mm, round tip;
 - osteotomes for implants ø 4.80 h. 8.5, 10, 11.5 and 13 mm, round tip.



OS-U-TRAY

Radel-R container for osteotomes for Global implants, can hold up to 12 instruments.

* Osteotomes for implants with diameters of 5.50 mm and all heights are not contained in the kit and must therefore be purchased separately.

** Osteotomes for implants with diameters of 3.80, 4.30 and 4.80 and height of 15 mm are not contained in the kit and must therefore be purchased separately.

*** The code OS-U-KIT is followed by a letter and number which refer to the revision of the kit.

Transgingival healing caps

The transgingival healing caps in Grade 5 titanium are identified by a laser-marking which indicates their diameter, emergence profile and height. In case of transgingival healing caps with straight emergence profile, the laser marking only indicates the platform diameter and height. The transgingival healing caps must be tightened at 10 Ncm using the HSM* screwdrivers, whose complete details and codes can be found in page 25.

Transgingival caps with anatomical emergence profile:
the laser marking reports the connection diameter (38=3.80 mm), the maximum dimensions at the crown (46=4.60 mm) and the transgingival height (2=2 mm).

Transgingival caps with straight emergence profile:
the laser marking allows easy identification of the diameter (38=3.80 mm) and transgingival height (2=2 mm).



The guide cylinder makes centring easy at the time of insertion.



connection	3.80 mm	4.30 mm	4.80 mm	5.50 mm
Transgingival healing caps Anatomical emergence profile Transgingival H. 2 mm	 U-TMGR-380-2	 U-TMGR-430-2	 U-TMGR-480-2	 U-TMGR-550-2
Transgingival healing caps Anatomical emergence profile Transgingival H. 3 mm	 U-TMGR-380-3	 U-TMGR-430-3	 U-TMGR-480-3	 U-TMGR-550-3
Transgingival healing caps Anatomical emergence profile Transgingival H. 5 mm	 U-TMGR-380-5	 U-TMGR-430-5	 U-TMGR-480-5	 U-TMGR-550-5
Transgingival healing caps Anatomical emergence profile Transgingival H. 7 mm	 U-TMGR-380-7	 U-TMGR-430-7	 U-TMGR-480-7	Use U-TMGR-480-7
Transgingival healing caps Straight emergence profile Transgingival H. 2 mm	 U-TMG-380-2	 U-TMG-430-2	Use U-TMG-430-2	Use U-TMG-430-2
Transgingival healing caps Straight emergence profile Transgingival H. 3 mm	 U-TMG-380-3	 U-TMG-430-3	Use U-TMG-430-3	Use U-TMG-430-3
Transgingival healing caps Straight emergence profile Transgingival H. 5 mm	 U-TMG-380-5	 U-TMG-430-5	Use U-TMG-430-5	Use U-TMG-430-5

Impression-taking and model-making

The components for the impression and for creating the model are made using the same machines that produce the implants. This guarantees maximum precision and allows faithfully reproducing the clinical situation. The open tray and closed tray transfers are made of Grade 5 titanium anodised according to the colour code of the reference platform, which allows easy identification of the different diameters used. The pull-up transfer is made of radiopaque PEEK to allow verifying the correct insertion in the implant platform.

Closed tray transfer with PEEK cap supplied:

very convenient when there is sufficient parallelism between the implants.

Open tray transfer: the design of the upper portion guarantees excellent retention and therefore, extremely stable anchorage in the impression.



Closed tray transfer: the connection with tabs clicks inside the connecting octagon of the implant, without the need for screws.

Implant analog: anodisation according to the colour code guarantees easy identification and simplifies the laboratory phases.



connection

ø 3.80 mm

ø 4.30 mm

ø 4.80 mm

ø 5.50 mm

Analogues

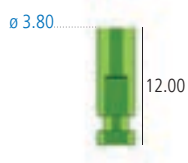

U-ANA-380

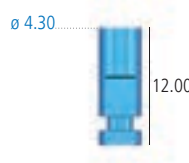

U-ANA-430



U-ANA-480

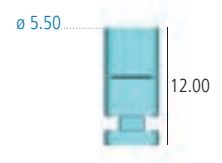

U-ANA-550

connection

ø 3.80 mm

ø 4.30 mm

ø 4.80 mm

ø 5.50 mm

Pull-up Transfer
Straight emergence profile



U-TRAP-380

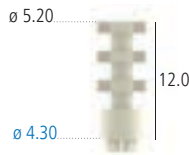

U-TRAP-430

Use
U-TRAP-430

Use
U-TRAP-430

Pull-up Transfer
Anatomical emergence profile

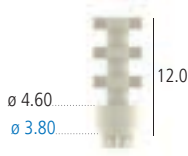

U-TRARP-380

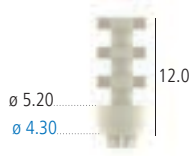

U-TRARP-430

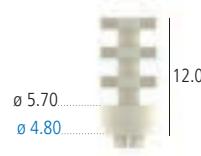

U-TRARP-480

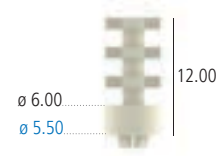

U-TRARP-550

PLEASE NOTE: The transfers are made of polymeric materials, therefore it is recommended to use a new one each time an impression is taken in order to guarantee accuracy.

PROSTHETIC COMPONENTS

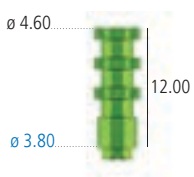
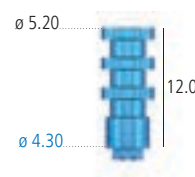
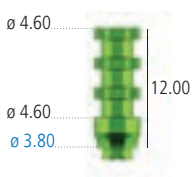
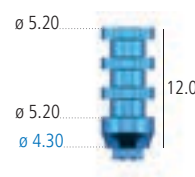
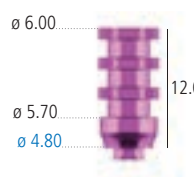
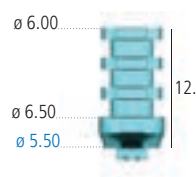
connection	ø 3.80 mm	ø 4.30 mm	ø 4.80 mm	ø 5.50 mm
Open tray transfer Straight emergence profile	 <p>U-TRA-380</p>	 <p>U-TRA-430</p>	Use U-TRA-430	Use U-TRA-430
Open tray transfer Anatomical emergence profile	 <p>U-TRAR-380</p>	 <p>U-TRAR-430</p>	 <p>U-TRAR-480</p>	 <p>U-TRAR-550</p>

ATTENTION: In case of prostheses on more than one post, it is recommended to glue the transfers together with resin to ensure stability and solidity of the impression.



U-VTRAL-180 connecting screw included
 Recommended tightening torque: 20-25 Ncm.
 Also available as a spare part, in single packages or in packages of 10 pieces (U-VTRAL-180-10).



connection	ø 3.80 mm	ø 4.30 mm	ø 4.80 mm	ø 5.50 mm
Closed tray transfer Straight emergence profile	 U-TRAS-380	 U-TRAS-430	Use U-TRAS-430	Use U-TRAS-430
Closed tray transfer Anatomical emergence profile	 U-TRARS-380	 U-TRARS-430	 U-TRARS-480	 U-TRARS-550
Snap on cap in PEEK for closed tray impression included in the package of each closed tray transfer. <i>Also available as a spare part.</i>	 U-CAPMOU-380	 U-CAPMOU-430	 U-CAPMOU-480	 U-CAPMOU-550

ATTENTION: In case of prostheses on more than one post, it is recommended to glue the transfers together with resin to ensure stability and solidity of the impression.

* The cap, suitable also for the multi-function mounter, has one side with small circular incisions that make it easy to identify the reference platform and the correct insertion side with respect to the anti-rotational face of the mounter:

U-CAPMOU-380 does not have an incision, but the retention tabs are flat to connect to the anti-rotational face of the mounter

- U-CAPMOU-430 1 stamp
- U-CAPMOU-480 2 stamps
- U-CAPMOU-550 3 stamps



U-VTRAS-180 connecting screw included
Recommended tightening torque: 20-25 Ncm.
Also available as a spare part, in single packages or in packages of 10 pieces (U-VTRAS-180-10).

SIMPLE temporary posts

The Simple prosthetic protocol calls for practical and simple solutions to create provisionals. The provisionals can be used in a conventional way after the bone healing period, or immediately after the implants have been surgically inserted, if the conditions exist for immediate loading. They can also be used as an alternative to traditional transgingival healing caps for reconditioning the soft tissues, depending on the prosthetic protocol adopted.

The wider flaring of the transgingival profile, adaptable to any anatomy by milling, simplifies the immediate aesthetic conditioning of the mucous membranes.

PEEK is an extremely resistant and highly biocompatible polymer that is easy to drill, even chair-side. The titanium base, with straight or anatomical emergence profile, guarantees maximum connection precision.



The cylinder inscribed in the octagon of the connection makes it easy to create multiple temporary structures to screw directly to the implants, even in the presence of severe disparallelism.

The octagon, which guarantees the anti-rotational aspect, makes this post perfect for creating individual provisionals.



connection

ø 3.80 mm

ø 4.30 mm

ø 4.80 mm

ø 5.50 mm

SIMPLE temporary posts in PEEK with titanium base
Repositionable
Straight emergence profile
Screw *



U-MPSC-380



U-MPSC-430

Use
U-MPSC-430

Use
U-MPSC-430

SIMPLE temporary posts in PEEK with titanium base
Repositionable
Anatomical emergence profile
Screw *

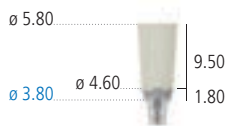

U-MPSCR-380

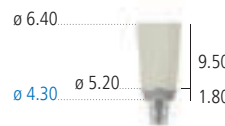

U-MPSCR-430

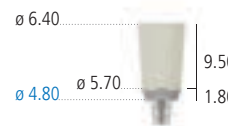

U-MPSCR-480



U-MPSCR-550

SIMPLE temporary posts in titanium
Repositionable
Anatomical emergence profile
Screw *

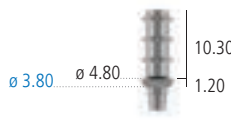

U-MPSA-380

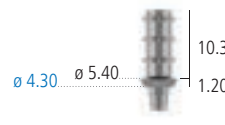

U-MPSA-430

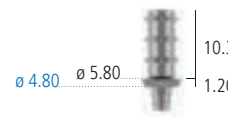

U-MPSA-480



U-MPSA-550

SIMPLE temporary posts in titanium
Non-repositionable
Anatomical emergence profile
Screw **

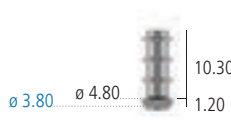

U-MPSA-380-ROT

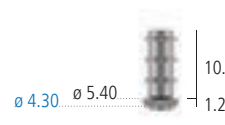

U-MPSA-430-ROT

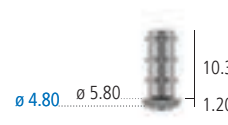

U-MPSA-480-ROT



U-MPSA-550-ROT

SIMPLE aesthetic temporary posts in titanium
Non-repositionable
Wide emergence profile
Screw **

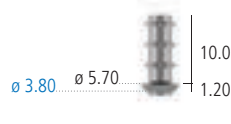

U-MPS-380-ROT

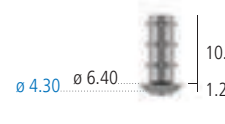

U-MPS-430-ROT



U-MPS-480-ROT



U-MPS-550-ROT



*U-VM-180 connecting screw included
Recommended tightening torque: 20-25 Ncm.
Also available as a spare part, in single packages or in packages of 10 pieces (U-VM-180-10).



**U-VMOU-180 connecting screw included
Recommended tightening torque: 20-25 Ncm.
Also available as a spare part, in single packages or in packages of 10 pieces (U-VMOU-180-10).

ATTENTION: it is recommended to always use test screws for the laboratory phases and to keep the new screw supplied for securing the implant in the mouth.

Pre-made posts

Made of Gr. 5 titanium, these abutments are subjected to a controlled passivation process that changes the colour of their surface. The result is a characteristic golden pale yellow colour. This colour is obtained through an oxidation process which means there is no type of coating, offering the advantages of a highly biocompatible surface and aesthetically-pleasing prosthetic reconstructions.

Posts with connecting screw angled at 15° or 25°.

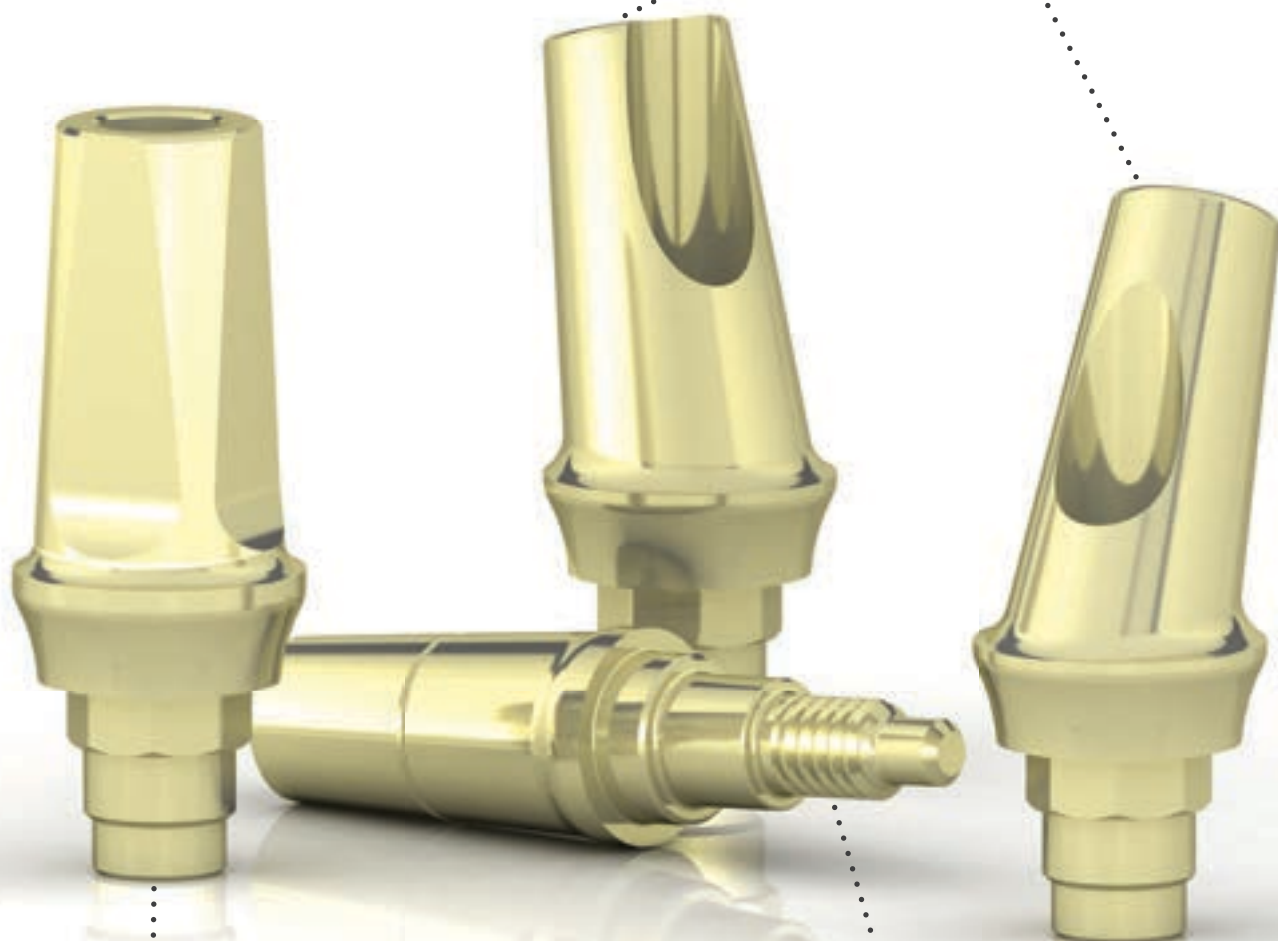

Posts with connecting screw, available with a straight or anatomical emergence profile in different transgingival heights.

Posts for direct screwing, ideal for securing titanium stabilisation bars in the mouth for immediate loading rehabilitations as this technique guarantees absolute immobility of the prosthesis and implant. They are also useful for cementing multiple prostheses on parallel implants.



connection	ø 3.80 mm	ø 4.30 mm	ø 4.80 mm	ø 5.50 mm
Solid one-piece abutment for direct screwing Non-repositionable	<p>U-MDAD-380</p>	Use U-MDAD-380	Use U-MDAD-380	Use U-MDAD-380

connection	ø 3.80 mm	ø 4.30 mm	ø 4.80 mm	ø 5.50 mm
Repositionable pre-made posts Straight emergence profile, Transgingival H. 1mm	<p>U-MD-380-1</p>	<p>U-MD-430-1</p>	Use U-MD-430-1	Use U-MD-430-1

Repositionable pre-made posts Straight emergence profile, Transgingival H. 2mm	<p>U-MD-380-2</p>	<p>U-MD-430-2</p>	Use U-MD-430-2	Use U-MD-430-2
---	-------------------	-------------------	-------------------	-------------------

Repositionable pre-made posts Straight emergence profile, Transgingival H. 4mm	<p>U-MD-380-4</p>	<p>U-MD-430-4</p>	Use U-MD-430-4	Use U-MD-430-4
---	-------------------	-------------------	-------------------	-------------------



U-VM-180 connecting screw included
Recommended tightening torque: 20-25 Ncm.
Also available as a spare part, in single packages or in packages of 10 pieces (U-VM-180-10).

ATTENTION: it is recommended to always use test screws for the laboratory phases and to keep the new screw supplied for securing the implant in the mouth.

PROSTHETIC COMPONENTS

connection	ø 3.80 mm	ø 4.30 mm	ø 4.80 mm	ø 5.50 mm
Repositionable pre-made posts Anatomical emergence profile Transgingival H. 1mm	<p>U-MDR-380-1</p>	<p>U-MDR-430-1</p>	<p>U-MDR-480-1</p>	<p>U-MDR-550-1</p>
Repositionable pre-made posts Anatomical emergence profile Transgingival H. 2mm	<p>U-MDR-380-2</p>	<p>U-MDR-430-2</p>	<p>U-MDR-480-2</p>	<p>U-MDR-550-2</p>
Repositionable pre-made posts Anatomical emergence profile Transgingival H. 4mm	<p>U-MDR-380-4</p>	<p>U-MDR-430-4</p>	<p>U-MDR-480-4</p>	<p>U-MDR-550-4</p>



U-VM-180 connecting screw included
 Recommended tightening torque: 20-25 Ncm.
 Also available as a spare part, in single packages or in packages of 10 pieces (U-VM-180-10).

ATTENTION: it is recommended to always use test screws for the laboratory phases and to keep the new screw supplied for securing the implant in the mouth.



connection	ø 3.80 mm	ø 4.30 mm	ø 4.80 mm	ø 5.50 mm
15° angle Pre-made posts Repositionable Straight emergence profile	<p>U-MA15-380</p>	<p>U-MA15-430</p>	Use U-MA15-430	Use U-MA15-430
15° angle Pre-made posts Repositionable Anatomical emergence profile	<p>U-MAR15-380</p>	<p>U-MAR15-430</p>	<p>U-MAR15-480</p>	<p>U-MAR15-550</p>
25° angle Pre-made posts Repositionable Anatomical emergence profile	<p>U-MAR25-380</p>	<p>U-MAR25-430</p>	Use U-MAR25-430	Use U-MAR25-430



U-VM-180 connecting screw included
 Recommended tightening torque: 20-25 Ncm.
 Also available as a spare part, in single packages or in packages of 10 pieces (U-VM-180-10).

ATTENTION: it is recommended to always use test screws for the laboratory phases and to keep the new screw supplied for securing the implant in the mouth.

Standard Millable Posts

They are made of Grade 5 titanium and they allow to meet the most complicated anatomic needs in terms of small prosthetic spaces and misaligned implants.





connection

ø 3.80 mm

ø 4.30 mm

ø 4.80 mm

ø 5.50 mm

Straight millable posts
Straight emergence profile
Repositionable
With connecting screw

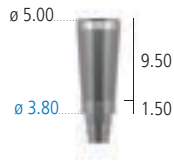

U-MF-380

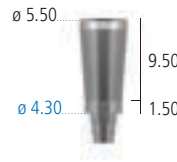

U-MF-430

Use
U-MF-430

Use
U-MF-430

Straight millable posts
Anatomical emergence profile
Repositionable
With connecting screw

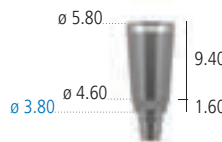

U-MFR-380



U-MFR-430

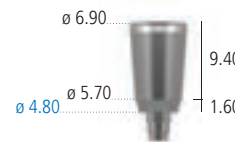

U-MFR-480

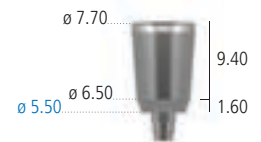

U-MFR-550

Pre-angled millable posts
Straight emergence profile
Repositionable
With connecting screw

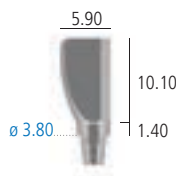

U-MFP-380

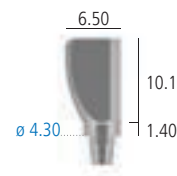

U-MFP-430

Use
U-MFP-430

Use
U-MFP-430

Pre-angled millable posts
anatomical emergence profile
Repositionable
With connecting screw

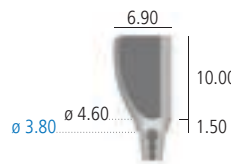

U-MFPR-380

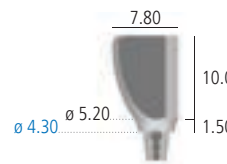

U-MFPR-430

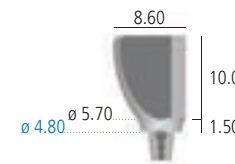

U-MFPR-480

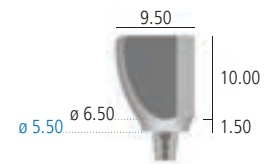

U-MFPR-550



U-VM-180 connecting screw included
Recommended tightening torque: 20-25 Ncm.
Also available as a spare part, in single packages or in packages of 10 pieces (U-VM-180-10).

ATTENTION: it is recommended to always use test screws for the laboratory phases and to keep the new screw supplied for securing the implant in the mouth.

Millable posts: excellent solutions

In addition to traditional prosthetic protocols, Sweden & Martina has developed innovative solutions in collaboration with renowned professionals and universities. One of these solutions is the **SIMPLE Technique**, which allows perfect conditioning of the mucous membranes starting from the provisionals (see page 36) and includes a large millable abutment for creating a custom-made final prosthesis.

Instead, the **Interceptive Technique** includes posts featuring two large faces which ensure the unequivocal repositioning on a model made from an impression taken directly on the abutments themselves.

The SIMPLE millable posts have a very large emergence profile, which can be adapted to any anatomy obtained with the SIMPLE temporary posts in the time of immediate conditioning.

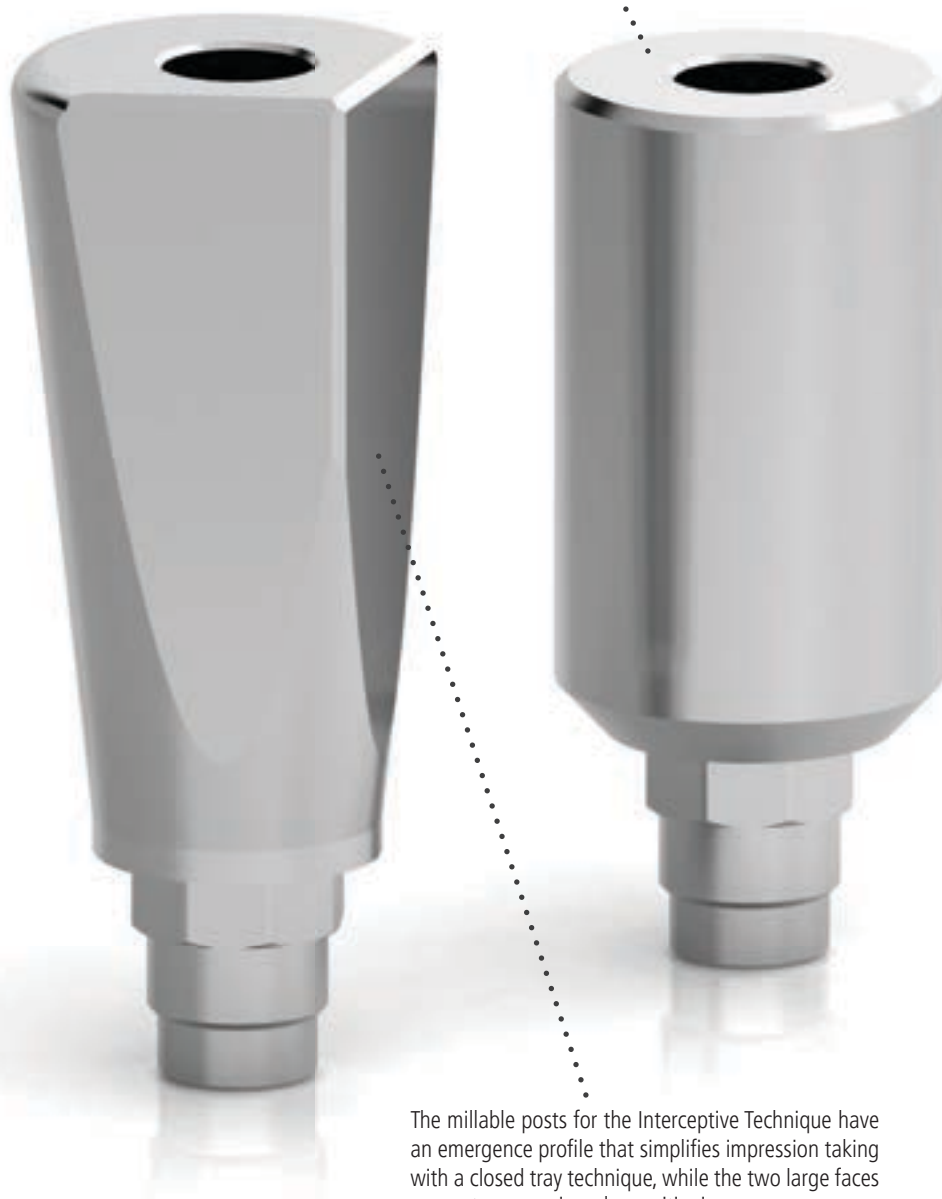

The millable posts for the Interceptive Technique have an emergence profile that simplifies impression taking with a closed tray technique, while the two large faces guarantee unequivocal repositioning.



connection

ø 3.80 mm

ø 4.30 mm

ø 4.80 mm

ø 5.50 mm

Millable Posts for
SIMPLE technique
Very wide
emergence profile
Repositionable

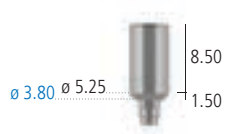

U-MFS-380

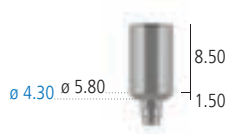

U-MFS-430

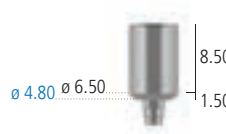

U-MFS-480



U-MFS-550

Millable posts for
interceptive technique
Repositionable

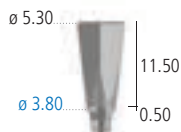

U-MFTI-380

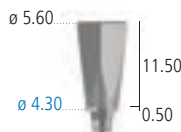

U-MFTI-430

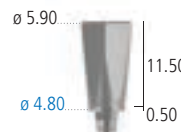

U-MFTI-480

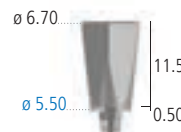

U-MFTI-550



U-VM-180 connecting screw included
Recommended tightening torque: 20-25 Ncm.
Also available as a spare part, in single packages or in packages of 10 pieces (U-VM-180-10).

ATTENTION: it is recommended to always use test screws for the laboratory phases and to keep the new screw supplied for securing the implant in the mouth.

Castable posts with alloy base

This solution combines the simplicity of the castable solutions with a highly biocompatible and corrosion-resistant gold alloy base. The casting point of the alloy is such to protect the base from dimensional alterations during the over-casting of the castable part.



The repositionable version is suitable for creating single elements.

The non-repositionable version has a cylinder that inscribes itself in the connection octagon, thus guaranteeing easy insertion of multiple structures.



connection

ø 3.80 mm

ø 4.30 mm

ø 4.80 mm

ø 5.50 mm

Castable posts with pre-made base in gold alloy "1" For over-casting
Repositionable Screw *



U-UCR-380



U-UCR-430

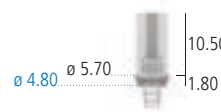

U-UCR-480



U-UCR-550

Castable posts with pre-made base in gold alloy "1" For over-casting
Non-repositionable Screw **



U-UCR-380-ROT



U-UCR-430-ROT



U-UCR-480-ROT



U-UCR-550-ROT

Spare castable sleeves for castable posts with alloy base
Connecting screw not included



U-CCUCR-380



U-CCUCR-430



U-CCUCR-480



U-CCUCR-550



*U-VM-180 connecting screw included

Recommended tightening torque for intra-oral fixing: 20-25 Ncm.

Recommended tightening torque for fixing on the model before casting: 8-10 Ncm.

Also available as a spare part, in single packages or in packages of 10 pieces (U-VM-180-10).



**U-VMOU-180 connecting screw included

Recommended tightening torque: 20-25 Ncm.

Also available as a spare part, in single packages or in packages of 10 pieces (U-VMOU-180-10).

ATTENTION: it is recommended to always use test screws for the laboratory phases and to keep the new screw supplied for securing the implant in the mouth.

For the technical specifications of gold alloy "1", refer to page 73.

All sizes are in millimetres, unless otherwise indicated.

Entirely castable posts

The posts made entirely of PMMA, a resin that does not leave any residues during casting, are not made by forging but by turning. Just like all the Sweden & Martina prosthetic components, they comply with the micrometric tolerances that allow obtaining a precise connection even after the casting process. The stop of the connecting screw head offers extremely versatile prosthetic solutions.





connessione

ø 3.80 mm

ø 4.30 mm

ø 4.80 mm

ø 5.50 mm

Castable posts for casting,
repositionable,
straight emergence profile

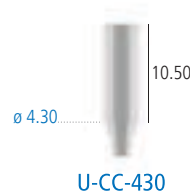
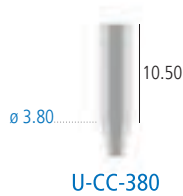

Use
U-CC-430

Use
U-CC-430

Castable posts for casting,
repositionable,
Anatomical emergence
profile

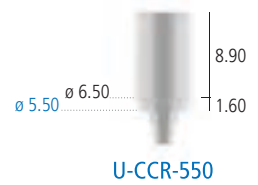
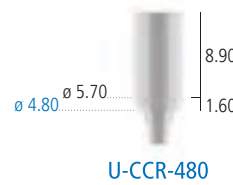
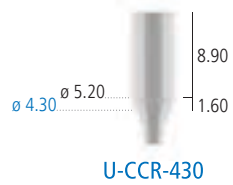
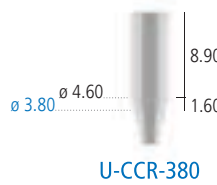

Castable posts for casting,
non-repositionable,
Straight emergence profile

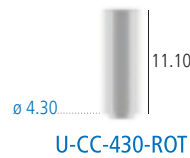
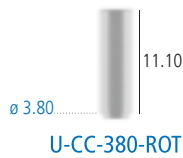

Use
U-CC-430-ROT

Use
U-CC-430-ROT

Castable posts for casting,
non-repositionable,
Anatomical emergence
profile

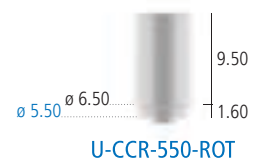
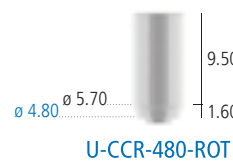
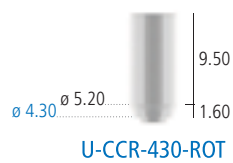
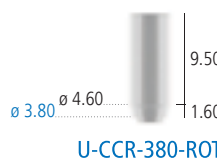

**U-VMOU-180 connecting screw included

Recommended tightening torque: 20-25 Ncm.

Also available as a spare part, in single packages or in packages of 10 pieces (U-VMOU-180-10).

ATTENTION: it is recommended to always use test screws for the laboratory phases and to keep the new screw supplied for securing the implant in the mouth.

Prosthesis on intermediate abutments

These abutments have a straight emergence profile and consist of a titanium repositionable base, featuring a small upper cone with a height of 0.70 mm, equal for all the connection diameters, which allows easy insertion and removal of the over-structures, even in the presence of slight disparallelism. The abutment is supplied with the castable sleeves for modelling and casting the over-structure and with the connecting screw, which has the function to connect both the over-structure and abutments to the implants at once. Normally, when these abutments are used, the impression is taken directly on the implants with the use of the transfers. However, when the titanium base of the abutment is used to create a provisional, the impression is transferred to the laboratory with the use of special transfers and the castable sleeve is sent to the laboratory with the relative connecting screw. A titanium sleeve is normally used to create the provisional, which is supplied complete with the relative connecting screw.





connection

ø 3.80 mm

ø 4.30 mm

ø 4.80 mm

ø 5.50 mm

Repositionable straight abutment
With connecting screw
Transgingival H. 1 mm
Screw *

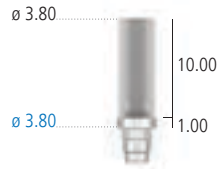

U-ABU-380-1

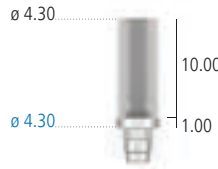

U-ABU-430-1

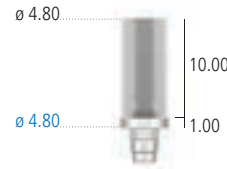

U-ABU-480-1

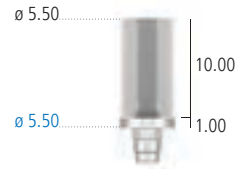

U-ABU-550-1

Repositionable straight abutment
With connecting screw
Transgingival H. 2 mm
Screw *

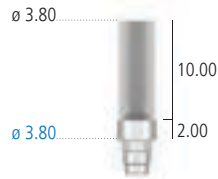

U-ABU-380-2

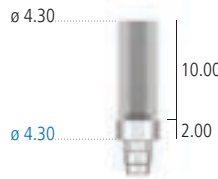

U-ABU-430-2

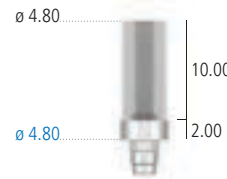

U-ABU-480-2

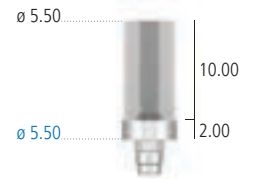

U-ABU-550-2

Open tray transfer for standard abutment
Screw **

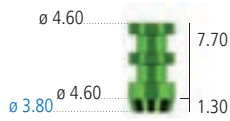

U-TRABU-380

Use
U-TRABU-380

Use
U-TRABU-380

Use
U-TRABU-380

Abutment analogues

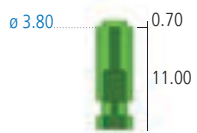

U-ANABU-380

Use
U-ANABU-380

Use
U-ANABU-380

Use
U-ANABU-380

Titanium sleeves for abutments
Non-repositionable
Screw *

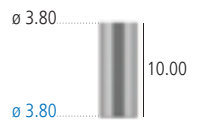

U-CTABU-380-ROT

Use
U-CTABU-380-ROT

Use
U-CTABU-380-ROT

Use
U-CTABU-380-ROT

Spare castable sleeves for standard abutments
Non-repositionable
Screw * *not included*

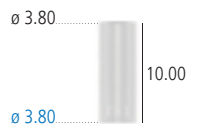

U-CCABU-380-ROT

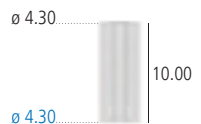

U-CCABU-430-ROT

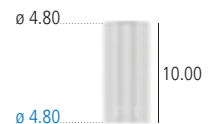

U-CCABU-480-ROT

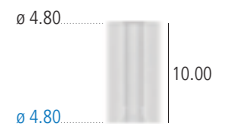

U-CCABU-550-ROT

* U-VABU-180 connecting screw included
Recommended tightening torque: 20-25 Ncm.
Also available as a spare part, in single packages or in packages of 10 pieces (U-VABU-180-10).

** U-VTRABU-180 connecting screw included
Recommended tightening torque: 20-25 Ncm.

ATTENTION: it is recommended to always use test screws for the laboratory phases and to keep the new screw supplied for securing the implant in the mouth.

P.A.D. Disparallel Screwed Prosthesis

The P.A.D. system has been designed to facilitate the production of multiple screwed prostheses, even in the presence of very divergent implants and disparallel prosthetic emergences.

The P.A.D. angled abutments are the simplest and most predictable solutions for implants positioned in distal saddles with high angles. The P.A.D. prosthetic system is very versatile, and consists of a wide range of straight abutments (available in transgingival heights of 1.5, 3 and 4 mm) and angled abutments (with angles of 30° and 17° and transgingival heights of 3 and 5 mm), as well as a complete range of components necessary for producing the over-structures (transfers, analogues, sleeves, etc.).





P.A.D. abutments: they all have one common upper cone, inclined at 15° for simplifying the screwing and unscrewing operations of multiple screwed prostheses.



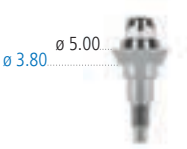
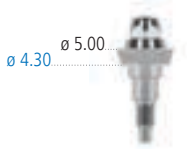

The upper cone allows repositioning the prosthetic structure by another 15° on each side, which in the case of angled P.A.D. abutments, adds to the angle of 17° or 30°. This feature makes it easy to manage a disparallelism of up to 45° on each side.

Straight P.A.D.

connection	Ø 3.80 mm	Ø 4.30 mm	Ø 4.80 mm	Ø 5.50 mm
Straight P.A.D. abutment For direct screwing Transgingival H. 1.5 mm	 <p>Ø 3.80 Ø 5.00</p> <p>U-PAD-AD380-15</p>	 <p>Ø 4.30 Ø 5.00</p> <p>U-PAD-AD430-15</p>	Use U-PAD-AD430-15	Use U-PAD-AD430-15
Straight P.A.D. abutment For direct screwing Transgingival H. 3 mm	 <p>Ø 3.80 Ø 5.00</p> <p>U-PAD-AD380-30</p>	 <p>Ø 4.30 Ø 5.00</p> <p>U-PAD-AD430-30</p>	Use U-PAD-AD430-30	Use U-PAD-AD430-30
Straight P.A.D. abutment For direct screwing Transgingival H. 4 mm	 <p>Ø 3.80 Ø 5.00</p> <p>U-PAD-AD380-40</p>	 <p>Ø 4.30 Ø 5.00</p> <p>U-PAD-AD430-40</p>	Use U-PAD-AD430-40	Use U-PAD-AD430-40

To carry the abutments into the oral cavity, each package contains a practical carrier in plastic (code AVV-ABUT-DG, not sold separately). For securing the abutments to the implants, however, use the special driver, code AVV2-ABUT. The tightening torque recommended for the direct screwing of the abutments is 25-30 Ncm.

ATTENTION: The connection is the same for all platforms, therefore P.A.D. abutments with diameters of 3.80 mm and 4.30 mm can be used on implants with diameters of 4.80 mm and 5.50 mm.



Angled P.A.D.

connection	ø 3.80 mm	ø 4.30 mm	ø 4.80 mm	ø 5.50 mm
17° angled P.A.D. abutment With connecting screw Transgingival H. 3 mm	 ø 5.00 ø 3.80 4.80 U-PAD-AA380-173	 ø 5.00 ø 4.30 4.80 U-PAD-AA430-173	Use U-PAD-AA430-173	Use U-PAD-AA430-173
17° angled P.A.D. abutment With connecting screw Transgingival H. 5 mm	 ø 5.00 ø 3.80 7.20 U-PAD-AA380-175	 ø 5.00 ø 4.30 7.20 U-PAD-AA430-175	Use U-PAD-AA430-175	Use U-PAD-AA430-175
30° angled P.A.D. abutment With connecting screw Transgingival H. 3 mm	 ø 5.00 ø 3.80 5.20 U-PAD-AA380-303	 ø 5.00 ø 4.30 5.20 U-PAD-AA430-303	Use U-PAD-AA430-303	Use U-PAD-AA430-303
30° angled P.A.D. abutment With connecting screw Transgingival H. 5 mm	 ø 5.00 ø 3.80 6.70 U-PAD-AA380-305	 ø 5.00 ø 4.30 6.70 U-PAD-AA430-305	Use U-PAD-AA430-305	Use U-PAD-AA430-305

codice

descrizione



PAD-CAR









Carrier for transferring the angled abutments into the oral cavity, sterilisable and reusable.
(Not included in the surgical kit, to be purchased separately).







PAD-VM-180 connecting screw included
Recommended tightening torque: 20-25 Ncm.
Also available as a spare part, in single packages or in packages of 10 pieces (PAD-VM-180-10).

ATTENTION: since the connection is the same for all the platforms, P.A.D. abutments with diameters of 3.80 mm and 4.30 mm can be used on implants with diameters of 4.80 mm and 5.50 mm.

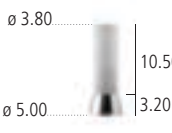

PROSTHETIC COMPONENTS

code	description
 <p>PAD-CG</p>	<p>Protection caps for P.A.D. abutments in Gr.5 titanium, to be used if the abutments are not immediately "provisionalised". Connecting screw included (code PAD-VP-140), available also as a spare, to be tightened at 8-10 Ncm</p>
 <p>PAD-CAP</p>	<p>Rotating caps in POM for direct impression taking on P.A.D. abutments</p>
 <p>PAD-CAP-EX</p>	<p>Non-rotating caps in POM for direct impression taking on P.A.D. abutments, with hexagon</p>
 <p>PAD-TRA</p>	<p>Open tray transfer in Gr.5 titanium for P.A.D. abutments, rotating. Long transfer screw included (code PAD-VTRAL-140), suitable for open impression tray and available also as a spare</p>
 <p>PAD-TRA-EX</p>	<p>Open tray transfer in Gr.5 titanium for P.A.D. abutments, with hexagon, non-rotating. Long transfer screw included (code PAD-VTRAL-140), suitable for open impression tray and available also as a spare</p>
 <p>PAD-VTRAL-140</p>	<p>Spare screw for P.A.D. abutment transfer Supplied with the transfers, it can be ordered separately as a spare</p>
 <p>PAD-ANA</p>	<p>Analog for P.A.D. abutment in Gr.5 titanium</p>
 <p>PAD-CC</p>	<p>Castable sleeves in PMMA for P.A.D. abutments, rotating. Connecting screw included. Attention: The recommended tightening torque for all the over-structures obtained by casting to the abutments is 20-25 Ncm. However, before casting, care must be taken in the laboratory to ensure that the castable sleeves are not fastened to the models with a torque exceeding 8-10 Ncm, because polymers are not as resistant as metal</p>
 <p>PAD-CC-EX</p>	<p>Castable sleeves in PMMA for P.A.D. abutments, with hexagon, non-rotating. Connecting screw included. Attention: The recommended tightening torque for all the over-structures obtained by casting to the abutments is 20-25 Ncm. However, before casting, care must be taken in the laboratory to ensure that the castable sleeves are not fastened to the models with a torque exceeding 8-10 Ncm, because polymers are not as resistant as metal</p>

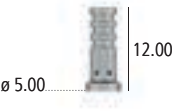
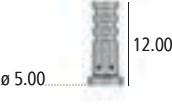
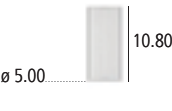

code	description
 <p>PAD-CP</p>	<p>PEEK sleeves for P.A.D. abutments, rotating. They are specifically for creating a temporary prosthesis or in cases when it is necessary to reline an old prosthesis for using as a temporary one. Connecting screw included, to be tightened at 20-25 Ncm</p>
 <p>PAD-CP-EX</p>	<p>PEEK sleeves for P.A.D. abutments, with hexagon, non-rotating. They are specifically for creating a temporary prosthesis or in cases when it is necessary to reline an old prosthesis for using as a temporary one. Connecting screw included, available also as a spare, to be tightened at 20-25 Ncm</p>
 <p>PAD-UC</p>	<p>Castable posts in PMMA with a pre-made base in gold alloy type "1", rotating, not repositionable, for overcasting on P.A.D. abutments. Connecting screw included, to be tightened at 20-25 Ncm. The head of the screw never rests on the PMMA, but always on the alloy base. The castable sleeve is also available as a spare (code A-CCUCR-330)</p>
 <p>PAD-VP-140</p>	<p>Spare screw for P.A.D. abutment prosthetic components. Supplied with all the components for making the over-structure and also available as a spare. May also be bought in packs of 10 pieces (code PAD-VP-140-10)</p>

P.A.D. components for relining and gluing technique

code	description
 <p>PAD-CT</p>	<p>Sleeves in Gr.5 titanium for P.A.D. abutments, rotating. They are specifically for an immediate and final prosthetisation process or for relining an old prosthesis to be used as a temporary post. Connecting screw included (code PAD-VP-140), available also as a spare, to be tightened at 20-25 Ncm</p>
 <p>PAD-CT-EX</p>	<p>Sleeves in Gr.5 titanium for P.A.D. abutments, with hexagon, non-rotating. They are specifically for an immediate and final prosthetisation process or for relining an old prosthesis to be used as a temporary post. Connecting screw included (code PAD-VP-140), available also as a spare, to be tightened at 25-30 Ncm</p>
 <p>PAD-CCEM</p>	<p>Castable posts in PMMA for cementing on titanium sleeves Effective for prosthetisation without residual tensions</p>
 <p>PAD-VP-140</p>	<p>Spare screw for P.A.D. abutment prosthetic components Supplied with all the components for making the over-structure and also available as a spare. May also be bought in packs of 10 pieces (code PAD-VP-140-10)</p>

For the technical specifications of the gold alloy "1" and of PMMA, refer to pages 75 and 74.

Recommended tightening torque for securing the prosthetic screws: 20-25 Ncm.

All measurements are given in mm, unless indicated otherwise.





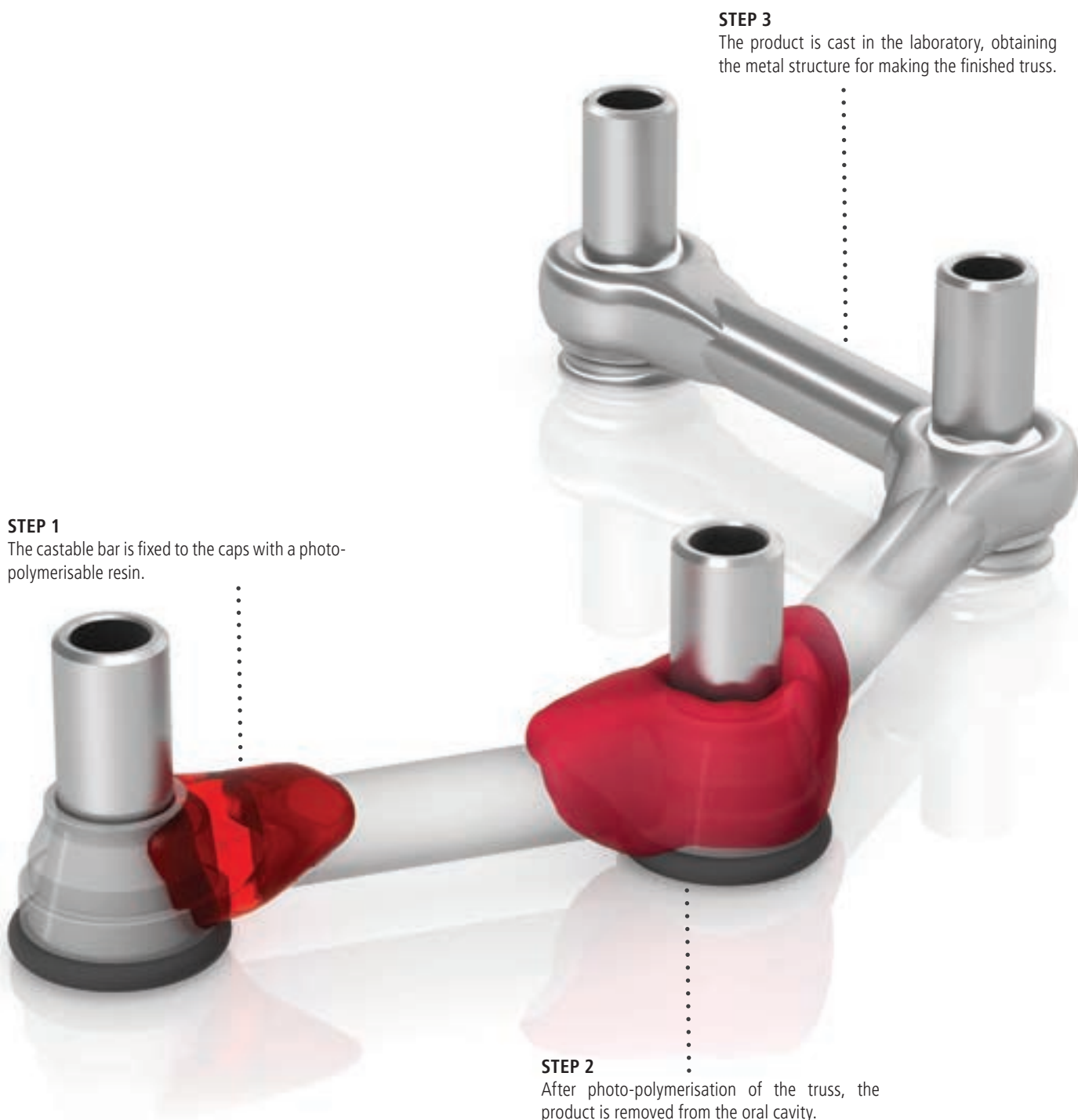

P.A.D. prostheses for "D.P.F." Technique (Direct Prosthetic Framework)

P.A.D. abutments have proven to be a valid support for creating various simplified prosthetic protocols, including the creation of temporary posts for full-arch implant rehabilitations with immediate loading with a very simple and safe procedure. The D.P.F. components have been specially developed for creating a castable resin structure directly in the oral cavity that is absolutely passive, not restricted by connection geometries and with the additional advantage of being made without errors due to the taking of the impression and the development of the model. The intra-oral cementing of the metal truss obtained subsequently by casting allows the times for inserting the reinforced temporary post to be reduced to 8 hours after the end of surgery, while still maintaining the important properties of resistance and passivity during the first phase of implant loading.

The temporary post created in this way can also be used as a positioning stent for making the final prosthesis.





code	description
 <p data-bbox="235 561 301 588">PAD-LV</p>	<p data-bbox="458 433 1433 548">Complete pack of all the prosthetic components for the "D.P.F." technique on a single P.A.D. abutment. The pack includes the titanium sleeve (PAD-CT-LV), the castable centring device (PAD-CC-LV), the anti-escape plug (PAD-TR-LV), the protective o-ring (PAD-ORING-LV) and the connecting screw (PAD-VP-140) to be tightened at 20-25 Ncm, available also as a spare</p>
 <p data-bbox="221 774 315 798">PAD-CT-LV</p>	<p data-bbox="733 672 1156 732">Spare titanium sleeve for the "D.P.F." technique. The pack does not include the connecting screw</p>
 <p data-bbox="221 986 315 1013">PAD-CC-LV</p>	<p data-bbox="697 898 1191 926">Spare castable centring device for the "D.P.F." technique</p>
 <p data-bbox="221 1201 315 1227">PAD-TR-LV</p>	<p data-bbox="728 1112 1161 1141">Spare anti-escape plug for the "D.P.F." technique</p>
 <p data-bbox="204 1411 335 1440">PAD-ORING-LV</p>	<p data-bbox="766 1322 1122 1351">Spare o-ring for the "D.P.F." technique."</p>
 <p data-bbox="215 1623 324 1650">PAD-VP-140</p>	<p data-bbox="535 1506 1356 1594">Spare screw for P.A.D. abutment prosthetic components Supplied with all the components for making the over-structure and also available as a spare. May also be bought in packs of 10 pieces (code PAD-VP-140-10)</p>
 <p data-bbox="243 1835 294 1860">BARC</p>	<p data-bbox="790 1749 1102 1778">Castable bar, L. 5.00 cm, ø 2.20 mm</p>

See PMMA technical characteristics on page 74.

Recommended tightening torque for securing the prosthetic screws: 20-25 Ncm.

Echo2 custom-made prostheses

In case of a custom-made prosthesis, maximum aesthetics and design flexibility is obtained with ECHO individual posts and ECHO Direct Bridges, produced using the CAD-CAM technique at the Sweden & Martina ECHO milling centre.

The individual posts in titanium are an evolution of the standard millable posts and allow the prosthesis to adapt perfectly to the patient's gingival anatomy, which is difficult to obtain using traditional laboratory techniques.

Posts in zirconium oxide are also available, currently the most advanced custom-made solution since they offer many advantages such as translucent restorations, extreme personalisation, biocompatibility, no corrosion into the oral cavity, maximum precision of the connection which is made of titanium using the same micrometric tolerances of the implants, excellent resistance to occlusal loads, low invasiveness by perfectly adapting to the tissues and less time in the chair-side.

A Scan-transfer in aluminium is available for the scanning process (code U-CAMETRA-380, details on page 61).

Individual posts:

- titanium
- zirconium
- milled cobalt chrome



Structures with screwed bars:

- milled cobalt chrome
- milled bio-titanium





Caps and bridges for prosthesis cemented on abutments:

- zirconium
- milled cobalt chrome
- sinterised cobalt chrome
- biomedical resin for temporary structures
- PMMA
- fibreglass
- milled bio-titanium

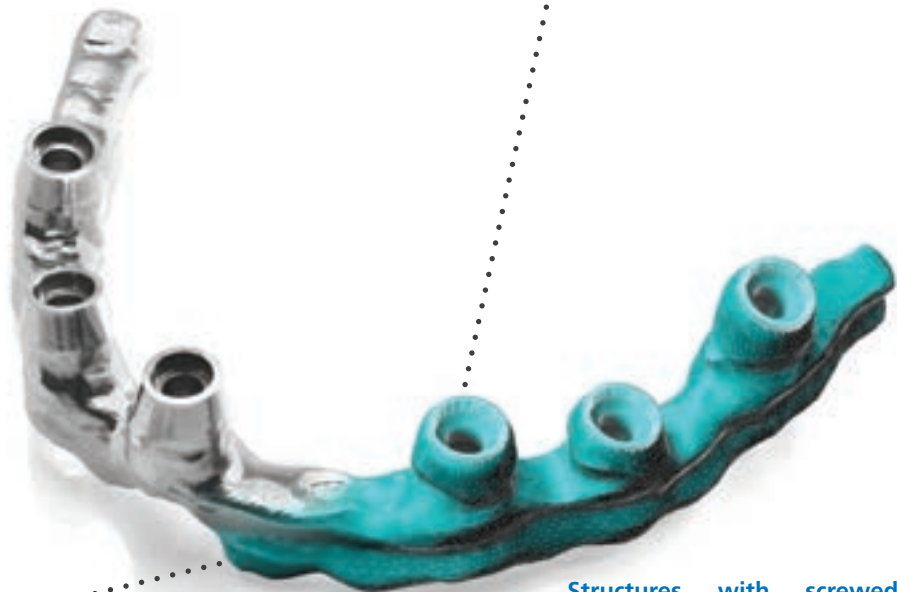

Structures with screwed bridge and DIRECT BRIDGE

- zirconium
- milled cobalt chrome
- milled bio-titanium
- PMMA
- fibreglass

T-Connect

The T-Connect supports can be used to make custom-made zirconium prostheses with open CAD CAM systems, such as the Sweden & Martina Echo2 system, while maintaining micrometric precision in the coupling between the platforms as with traditional components. Users of Echo2 can also opt to use the T-Connect supports: the zirconium posts obtained in this way have a small support base in titanium that prevents contact between the zirconium body and the platform of the implant.

For more information on the compatible CAD systems, contact Sweden & Martina's CAD CAM product specialist.



T-Connect: allows obtaining perfect coupling between the prosthesis and implant with zirconium structures milled and sinterised in the laboratory.



connection

ø 3.80 mm

ø 4.30 mm

ø 4.80 mm

ø 5.50 mm

Bases in Grade 5 titanium for zirconium custom-made posts.



U-BASTZR-S-380



U-BASTZR-S-430



U-BASTZR-S-480



U-BASTZR-S-550

code

description



U-CAMETRA2-380

Scan-transfer in aluminium with a profile that optimises 3D scanning with structured light; sold complete with the relative screws for fastening to the analogues.



U-VM-180 connecting screw included
 Recommended tightening torque: 20-25 Ncm.
 Also available as a spare part, in single packages or in packages of 10 pieces (U-VM-180-10).

ATTENTION: it is recommended to always use test screws for the laboratory phases and to keep the new screw supplied for securing the implant in the mouth.

Locator Abutment

Locator Abutments are a patented and versatile prosthetic solution for attaching overdentures to dental implants easily and safely. The Locator system allows easily correcting misalignment of divergent implants by up to 40° (20° for each implant) in limited occlusal spaces and, given the limited amount of space occupied, is perfect for patients with removable prosthesis.

The abutments are made of Grade 5 titanium and come in different transgingival heights. When choosing the height of the device, take into account that the total height indicated in the table must be added to the length of the implant's transgingival neck. The Locators are tightened at a torque of 25-30 Ncm using the special driver, optional (code 8926-SW, short, and code 8927-SW, long). Refer to page 67.



The self-guiding design of the head of the Locator Abutment allows easy insertion of the prosthesis. The self-alignment of the prosthesis reduces deterioration of the pieces and increases the life of the device.

The Locator system has a practical steel cap where the retainer lodges inside the prosthesis. When the retainer loses retentiveness, it can be easily replaced because there is no need to extract it from the resin by removing material from the prosthesis, but can be simply extracted from the steel cap that remains attached to the prosthesis.



Since the overdentures use the mucous support and do not subject the abutment to masticatory forces, the locator only acts as an anchorage for the prosthesis. Therefore, it only comes in a diameter of 3.80. Implants with larger diameters require application of the Platform Switching protocol, which offers greater preservation of the hard and soft tissues around the implant.



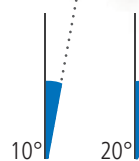

Retainers with different flexibilities are available for easy insertion in the steel cap with the use of a practical instrument. The different retention capacities are easily identifiable based on a colour code. The blue, pink and transparent retainers can be used on implants with angles of up to 10°; orange, red and green retainers are used on implants with an angle between 10° and 20°.



* Locator Abutments are medical devices manufactured and patented by Zest Anchors, Inc., 2061 Wineridge Place, Escondido, CA 92029, USA. Locator is a registered trademark of Zest Anchors, Inc. The European Agent for the purposes of MDD 93/42/EEC is Ventura Implant and Attachment Systems, 69 The Avenue, Ealing, London W13 8JR, England.

OVERDENTURE

Locator abutment

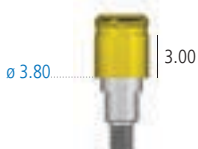
connection	ø 3.80 mm	ø 4.30 mm	ø 4.80 mm	ø 5.50 mm
Locator Abutment * transgingival height 1 mm, diameter 3.80 mm, the same for all platforms.	 <p>ø 3.80 1.00</p> <p>1779</p>	Use 1779	Use 1779	Use 1779
Locator Abutment * transgingival height 2 mm, diameter 3.80 mm, the same for all platforms.	 <p>ø 3.80 2.00</p> <p>1780</p>	Use 1780	Use 1780	Use 1780
Locator Abutment * transgingival height 3 mm, diameter 3.80 mm, the same for all platforms.	 <p>ø 3.80 3.00</p> <p>1781</p>	Use 1781	Use 1781	Use 1781

Impression taking

code	description
 <p>8530</p>	Package of 4 aluminium analogues for Locator Abutments, one size for all platforms.

* Locator Abutments are medical devices manufactured and patented by Zest Anchors, Inc., 2061 Wineridge Place, Escondido, CA 92029, USA. Locator is a registered trademark of Zest Anchors, Inc. The European Agent for the purposes of MDD 93/42/EEC is Ventura Implant and Attachment Systems, 69 The Avenue, Ealing, London W13 8JR, England.



code

description



8505

Package of 4 aluminium transfers for Locator Abutments, one size for all platforms, includes 4 retainers in black polyethylene (LDPE 993I) with low retention capacity (code 8515), also available as a spare part.



8515

Package of 4 retainers in black polyethylene (LDPE 993I) with low retention capacity for impression taking.



8517











Package of 4 parallelism pins in black polyethylene (LDPE 993I) for Locator Abutments.



9530

AISI 316L steel plate for measuring the angles.

Plastic caps and retainers for Locator Abutments *

code	description
 8519-2	Kit containing 2 Grade 5 titanium caps, 2 spacer rings in silicone rubber, 2 retainers in black polyethylene (LDPE 993I) with low retention capacity for impression taking and 2 retainers in nylon for each of the 4 different retention capacities.
 8540-2	Kit containing 2 Grade 5 titanium caps, 2 spacer rings in silicone rubber, 2 retainers in black polyethylene (LDPE 993I) with low retention capacity for impression taking and 2 retainers in nylon for each of the 4 different retention capacities designed for severe disparallelism.
 8550-2	Kit containing 2 steel caps, 2 spacer rings in silicone rubber, 2 retainers in black polyethylene (LDPE 993I) with low retention capacity for impression taking and 2 retainers in nylon for each of the 4 different retention capacities.
 8514	Package of 20 spacer rings in silicone rubber for relining of the prosthesis.
 8515	Package of 4 retainers in black polyethylene (LDPE 993I) with low retention capacity for impression taking.
 8524	Package of 4 retainers in transparent nylon, retention of 5 lb corresponding to 2268 g.
 8527	Package of 4 retainers in pink nylon, retention of 3 lb or 1361 g.
 8529	Package of 4 retainers in blue nylon, retention of 1.5 lb or 680 g.
 8547	Package of 4 retainers in green nylon, retention of 4 lb or 1814 g.
 8548	Package of 4 retainers in red nylon, retention of 1 lb or 450 g.
 8915	Package of 4 retainers in orange nylon, retention of 2 lb or 907 g.

* *Locator Abutments are medical devices manufactured and patented by Zest Anchors, Inc., 2061 Wineridge Place, Escondido, CA 92029, USA. Locator is a registered trademark of Zest Anchors, Inc. The European Agent for the purposes of MDD 93/42/EEC is Ventura Implant and Attachment Systems, 69 The Avenue, Ealing, London W13 8JR, England.*



code	description
	<p>Locator Core Tool. Instrument in steel consisting of a handle, driver (8390) for screwing Locator Abutments, and a tip (8397) for inserting the retainers into the caps.</p>
8393	
	<p>Steel tip for inserting the retainers into the caps. Not necessary for those who already own or purchase the complete Locator Core Tool separately.</p>
8397	
	<p>Steel driver for abutment screwing/unscrewing. Not necessary for those who already own or purchase the complete Locator Core Tool separately.</p>
8390	
	<p>Retention jacket for the driver (8390) for transferring the Locator abutments into the oral cavity.</p>
8394	
	<p>Grade 5 Titanium short driver for screwing the Locator Abutments. The driver is compatible with the Global system's torque control ratchet.</p>
8926-SW	
	<p>Grade 5 titanium Long driver for screwing Locator Abutments. The driver is compatible with the Global system's torque control ratchet.</p>
8927-SW	

Overdentures anchored with ball attachments

These attachments have a small hexagon at the base of the ball which is used to engage the screwing driver (N.B.: the driver is not contained in the surgical kit and must be purchased separately, code BASCC-EX). This driver is compatible with the system's torque control ratchet. The ball attachments must be tightened at a torque of 25-30 Ncm.





connection	ø 3.80 mm	ø 4.30 mm	ø 4.80 mm	ø 5.50 mm
Ball attachment transgingival height 1.00 mm	<p>U-AS-380-1</p>	Use U-AS-380-1	Use U-AS-380-1	Use U-AS-380-1
Ball attachment transgingival height 2.00 mm	<p>U-AS-380-2</p>	Use U-AS-380-2	Use U-AS-380-2	Use U-AS-380-2
Ball attachment transgingival height 4.00 mm	<p>U-AS-380-4</p>	Use U-AS-380-4	Use U-AS-380-4	Use U-AS-380-4
Analogue of the ball attachment	<p>ANAS</p>	<p>ANAS</p>	<p>ANAS</p>	<p>ANAS</p>

code

description





BASCC-EX

Steel screwdriver for ball attachments, to be used with torque control ratchet.
(Not included in the surgical kit, to be purchased separately).





OVERDENTURE

Accessories for overdentures on ball attachments

Polyamide caps for ball attachments

code	description
 CAP-TFL-1	Polyamide cap for ball attachments \varnothing 2.20 mm
 CONT-CAP-TFL-1	Steel container for polyamide cap with outer \varnothing 4.80 mm. The total height is 3.20 mm

Titanium caps for ball attachments





code	description
 CAP-TIT-1	Titanium cap complete with cap in two parts, titanium retention spring, and plastic mounting ring for ball attachments \varnothing 2.20 mm. The total height is 3.20 mm
 AN-CAP-TIT-1	Spare plastic ring for titanium cap H 2.20 mm
 MOL1-CAP-TIT-1	Spare retention spring for titanium caps, average hardness, steel, \varnothing 3.20 mm
 MOL2-CAP-TIT-1	Spare retention spring for titanium cap, soft, for progressive adaptation of the prosthesis, steel, \varnothing 3.20 mm
 AVV-CAP-TIT-1	Driver for mounting and maintenance of the titanium cap CAP-TIT-1

Caps in gold alloy for ball attachments

code	description
 CAP-1	Cap in gold alloy 2, complete with plastic positioning ring for ball attachments \varnothing 2.20 mm. The total height is 3.10 mm, and the outside diameter is 3.50 mm



O-ring retention devices for ball attachments

code	description
 99-440044*	Metal container in the shape of a ring for rubber o-rings. For ball attachments \varnothing 2.20 mm. The total height is 1.50 mm, and the outside diameter is 4.50 mm. Pack of 6 pieces
 99-443034*	Red ring in silicon for laboratory use, outside \varnothing 4.50 mm, H 1.50 mm. Pack of 12 pieces
 99-443035*	White ring in natural rubber, soft, outside \varnothing 4.50 mm, H 1.50 mm. Pack of 12 pieces
 99-443036*	Black ring in natural rubber, hard, outside \varnothing 4.50 mm, H 1.50 mm. Pack of 12 pieces

* The retention o-rings for ball attachments are manufactured by Implant Direct Sybron International, 27030 Malibu Hills Road, Calabasas Hills, 91301 U.S.A. The European Agent for the purposes of MDD 93/42/EEC is Kerr Italia S.r.l., via Passanti 332, 84018 Scafati (SA) Italy.

code	description
 BARC-CAV-TIT	Castable bar, L. 5.00 cm, H 3.00 mm, thickness 2.20 mm Ovoid-shaped profile with spacer
 CAV-TIT	Divisible bar attachment in titanium for oval bars H 3.00 mm x thickness 2.20 mm
 BARC	Castable bar, L. 5.0 cm, \varnothing 2.20 mm
 CAV-375	Bar attachment in gold alloy 3, for round bars with \varnothing 2.20 mm

MATERIAL COMPOSITION

PMMA

Chemical designation:	Polymethylmethacrylate
Colour:	Transparent
Physical and mechanical properties	
Density (DIN 53479)	1.18 g/cm ³
Yield strength (DIN 53454)	110 N/mm ²
Elongation at yield (DIN 53455)	5.5 %
Modulus of elasticity (DIN 53457)	115 N/mm ²
Tangential elastic modulus at 10 Hz (DIN 53445)	3300 N/mm ²
BRINELL hardness ball falling h961/30 (DIN 53456)	1700 N/mm ²
BRINELL hardness if the ball falls (DIN 53456)	200 N/mm ²
Thermal properties	
Coefficient of linear extension for 0...50C (DIN VDE 0304/01)	70·10 ⁻⁶ · 1/°C
Thermal conductivity (DIN 52612)	0.19 W/m °C
Oven temperature	≈ 160 °C
Regaining temperature	>80 °C
Maximum service temperature long term	78 °C
VICAT temperature, proceeding B (DIN 53460)	115 °C
ISO 75 flecion resistance 1.80N/mm2 (DIN 53461)	105 °C
Heat resistance according martens (DIN 53458)	95 °C
Chemical properties	
Water absorption in weight increase after 1 day immersion (DIN 53495)	0.3 %

POM

Chemical designation	Polyoxymethylene (copolymer)
Colour	Natural opaque
Physical and mechanical properties	
Density (DIN 53479):	1.41 g/cm ³
Tensile strength (DIN EN ISO 527-2)	67 Mpa
Tensile strenght at yield (DIN EN ISO 527-2)	67 Mpa
Elongation at yield (DIN EN ISO 527-2):	9%
Elongation at break (DIN EN ISO 527-2):	32 %
Modulus of elasticity (flexural test) (DIN EN ISO 178):	2800 Mpa
Modulus of elasticity (tensile test) (DIN EN ISO 527-2):	2800 MPa
Ball indentation hardness (ISO 2039-1):	165 MPa
Impact strength (Charpy) (DIN EN ISO 179-1eU):	Not broken
Compression modulus (EN ISO 604):	2300 Mpa
Thermal properties	
Melting temperature (DIN 53765):	166 °C
Glass transition temperature (DIN 53765):	-60 °C
Service temperature short term:	140 °C
Service temperature long term:	100 °C
Specific heat (ISO 22007-4):	1.4 J/(gK)
Thermal conductivity (ISO 22007-4):	0.39 W/ (mK)
Thermal expansion (CLTE) 23-60°C (DIN EN ISO 11359-1;2):	13·10 ⁻⁵ /K
Thermal expansion (CLTE) 23-100°C (DIN EN ISO 11359-1;2):	14·10 ⁻⁵ /K
Chemical properties	
Water absorption 24h / 96h (23°C) (DIN EN ISO 62)	0.05/0.1%



PEEK *(tested on the same quantity of material)	Radiopaque	Classic
Chemical designation	Polyetheretherketone	Polyetheretherketone
Colour	Cream white opaque	Cream white opaque
Physical and mechanical properties		
Density:	1.65 g/cm ³	1,4 g/cm ³
Modulus of elasticity (tensile test) (DIN EN ISO 527-2):	5200 MPa	4100 MPa
Tensile strength (DIN EN ISO 527-2):	77 MPa	97 MPa
Tensile strength at yield (DIN EN ISO 527-2):	77 MPa	97 MPa
Elongation at yield (DIN EN ISO 527-2):	2%	5%
Elongation at break (DIN EN ISO 527-2):	2%	13%
Flexural strength (DIN EN ISO 178):	178 MPa	174 MPa
Modulus of elasticity (flexural test) (DIN EN ISO 178):	5000 MPa	4000 MPa
Compression modulus (EN ISO 604):	4000 MPa	3500 MPa
Thermal properties		
Glass transition temperature (DIN 53765):	-	150 °C
Service temperature short term:	300 °C	300 °C
Service temperature long term:	260 °C	260 °C
Chemical properties		
Water absorption 24h / 96h (23°C) (DIN EN ISO 62):	-	0.02/0.03 %

GOLD ALLOY	Gold alloy 1	Gold alloy 2	Gold alloy 3
Chemical designation	Gold alloy 1	Gold alloy 2	Gold alloy 3
Colour	White	Yellow	Yellow
Composition			
Au	60 %	> 68.60 %	70 %
Pt	24 %	2.45 %	8.5 %
Pd	15 %	3.95 %	-
Ir	1 %	0.05 %	0.10 %
Ag	-	11.85 %	13.40 %
Cu	-	10.60 %	7.50 %
Zn	-	2.50 %	0.50 %
Au + Pt Group Metals	-	75.35 %	-
Ru	-	-	-
Physical and mechanical properties			
Density:	18.1 g/cm ³	15.0 g/cm ³	15.7 g/cm ³
Melting range:	1400 ÷ 1460 °C	880 ÷ 940 °C	895 ÷ 1010 °C
Modulus of elasticity (tensile test):	115 GPa	97 GPa	100 GPa
Vickers Hardness HV1 (Gold alloy 1) HV5 (Gold alloy 2, Gold alloy 3)	160 (annealed) 250 (hardened) 220 (after deformation) 240 (after casting)	> 240	170 (annealed) 295 (hardened) 280 (selfhardening)
Proof stress Rp0.2	400 MPa (annealed) 700 (after deformation) 800 (after casting)	> 710 MPa (cold worked) 410 Mpa (soft) 680 Mpa (hardened)	380 MPa (annealed) 730 (after deformation)
Yield strenght Rm	600 Mpa (annealed) 850 (hardened) 850 (after deformation)	>790 MPa (cold worked) 535 MPa (soft) 780 MPa (hardened)	-
Elongation in %	20 % (annealed) 15 (hardened) 1 (after deformation)	> 4 % (cold worked) 35% (soft) 12% (hardened)	-

BIBLIOGRAPHY ON SWEDEN & MARTINA IMPLANTS

- Segura Andrés G., Martínez Lage J. F., Ferreiroa A., Faus López J., Agustín Panadero R.; Rehabilitación protésica en un maxilar atrofado a consecuencia de un trauma facial; *Gaceta Dental*, 2013; 244:112-118
- Canullo L., Micarelli C., Clementini M.; Hard tissue response to argon plasma cleaning treatment on titanium abutments: 2-year follow-up RCT; *European Journal of Oral Implantology*, 6 (Suppl. Spring), 2013: S21-S22
- Rossi F., Lang N. P., De Santis E., Morelli F., Favero G., Botticelli D.; Bone-healing pattern at the surface of titanium implants: an experimental study in the dog; *Clinical Oral Implant Research*, Early View, First Published online on 2013, January 4th; DOI: 10.1111/j.1600-0501.2010.100428
- Clementini M., Canullo L., Micarelli C.; Fibroblast growth on titanium disks treated by argon plasma: an in vitro triple-blinded study; *European Journal of Oral Implantology*, 6 (Suppl. Spring), 2013: S29-S30
- Canullo L., Micarelli C., Iannello G.; Microscopical and chemical surface characterization of the gingival portion and connection of an internal hexagon abutment before and after different technical stages of preparation; *Clinical Oral Implant Research*, 2013, 24: 606-611; DOI: 10.1111/j.1600-0501.2012.02499.x
- Canullo L., Heinemann F., Gedrange T., Biffar R., Kunert-Keil C.; Histological evaluation at different times after augmentation of extraction sites grafted with a magnesium-enriched hydroxyapatite: double-blinded randomized controlled trial; *Clinical Oral Implant Research*, Early View, First Published online on 2013, January 4th; DOI: 10.1111/j.1600-0501.2012.02499.x
- Canullo L., Micarelli C., Clementini M., Carinci F.; Cleaning procedures on customized abutments: microscopical, microbiological and chemical analysis; *Clinical Oral Implant Research*, 2012; 23 Suppl 7: 55-56; DOI: 10.1111/j.1600-0501.2012.02499.x
- Canullo L., Micarelli C., Lembo-Fazio L., Iannello G., Clementini M.; Microscopical and microbiological characterization of customized titanium abutments after different cleaning procedures; *Clinical Oral Implant Research*, Early View, First Published online on 2012, December 5th; DOI: 10.1111/j.1600-0501.2012.02499.x
- Wennstrom J. L., Derks J.; Is there a need for keratinized mucosa around implants to maintain health and tissue stability?; *Clinical Oral Implant Research*, 2012; 23 Suppl 6: 136-146; DOI: 10.1111/j.1600-0501.2012.02542.x
- Sisti A., Canullo L., Mottola M. P., Covani U., Barone A., Botticelli D.; Clinical evaluation of a ridge augmentation procedure for the severely resorbed alveolar socket: multicenter randomized controlled trial, preliminary results; *Clinical Oral Implant Research*, 2012; 23: 526-535; DOI: 10.1111/j.1600-0501.2011.02386.x
- Sailer I., Muhlemann S., Zwahlen M., Hammerle C. H. F., Schneider D.; Cemented and screw-retained implant reconstructions: a systematic review of the survival and complication rates; *Clinical Oral Implant Research*, 2012; 23 Suppl 6: 163-201; DOI: 10.1111/j.1600-0501.2012.02538.x
- Barone A., Orlando B., Cingano L., Marconcini S., Derchi G., Covani U.; A randomized clinical trial to evaluate and compare implants placed in augmented vs. non-augmented extraction sockets A 3-year evaluation; *Journal of Periodontology*, 2012; 83: 836-846; DOI: 10.1902/jop.2011.110205
- Sisti A., Canullo L., Mottola M. P., Iannello G.; Crestal minimally invasive sinus lift on severely resorbed maxillary crest: prospective study; *Biomedizinische Technik/Biomedical Engineering*, 2012, 57, ISSN (Online) 1862-278X, ISSN (Print) 0013-5585; DOI: 10.1515/bmt-2011-0038
- Crespi C., Cappare P., Gherlone E.; Sinus floor elevation by osteotome: hand mallet versus electric mallet. A prospective clinical study; *The International Journal of Oral & Maxillofacial Implants*, 2012; 27: 1144-50; DOI: 10.1111/j.1708-8208.2012.00485.x
- Al-Nsour M., Chan H. L., Wang H. L.; Effect of the platform-switching technique on preservation of peri implant marginal bone: a systematic review; *International Journal of Oral and Maxillofacial Implants*, 2012; 27: 138-145
- Annibaldi S., Bignozzi I., Cristalli M. P., Graziani F., La Monaca G., Polimeni A.; Peri-implant marginal bone level: a systematic review and meta-analysis of studies comparing platform switching versus conventionally restored implants; *Journal of Clinical Periodontology*, 2012; 39: 1097-1113; DOI: 10.1111/j.1600-051X.2012.01930.x
- Csonka M.; Switching Platform chirurgico e protesico; *Italian Dental Journal*, 2012; 08: 24
- Lang N. P., Pun L., Lau K. Y., Li K. Y., Wong M. C.; A systematic review on survival and success rates of implants placed immediately into fresh extraction sockets after at least 1; *Clinical Oral Implants Research*, 2012; 23 (Suppl 5): 39-66; DOI: 10.1111/j.1600-0501.2011.02372.x
- Ortega Martinez J., Pérez Pascual T., Mereque Bueno S., Hernández Alfaro F., Ferrés Padró E.; Immediate Implants following tooth extraction - A systematic review; *Medicina Oral Patología Oral y Cirugía Bucal*, 2012; 17: 251-261; DOI: 10.4317/medoral.17469
- Vignoletti F., Morante Mudarra S., Lorenzo Vignau R., Oteo Pérez A., Rodrigo Gómez D.; "Implantes inmediatos en alveolos posextracción. Factores críticos en la cicatrización de los tejidos duros y blandos"; *Maxilaris, Ciencia y Actualidad Profesional e Industrial del Sector Dental*, 2012, XV, 155: 110-126
- Bruschi G., Crespi R., Cappare P., Gherlone E.; Clinical study of flap design to increase the keratinized gingiva around implants. 4-year, follow-up; *Journal of Oral Implantology*, Early View, First published online in 2012, November; DOI: 10.1563/AAD-JOI-D-11-00236.1
- Canullo L., Gotz W.; Peri-implant hard tissue response to glow-discharged abutments: Prospective study. Preliminary radiological results; *Annals of Anatomy*, 2012; 194: 174-478; DOI: org/10.1016/j.aanat.2012.03.006
- Canullo L., Micarelli C., Clementini M.; Effect of titanium abutment plasma cleaning on peri-implant bone level changes: randomized controlled trial, preliminary results; Poster, Winner, Prize Martignoni, AIOF Congress Bologna, 22-24 Novembre 2012
- Bastieri A.; espansione ossea controllata con Drill Bone Expander (D.B.E.): variabili e polifunzionalità; *Numeri Uno* 15, 2013, 10-12
- Scavia S.; Studio prospettico sul mantenimento del volume osseo verticale in impianti inseriti con tecnica M.I.S.E.; *Numeri Uno* 14, 2012, 14-15
- Crespi R., Bruschi G. B.; Vantaggi chirurgici nell'uso del Magnetic Mallet; *Numeri Uno* 13, 2012, 16-18.
- Csonka M.; Postestrattivo a carico immediato con Tecnica Simple e Platform Switching; *Numeri Uno* 12, 2012, 8-9
- Minenna F., De Leo L.; Riabilitazione impianto protésica con tecnica One Stage e protesi avvitata in materiale composito; *Numeri Uno*, 12/2012, 12-13
- Micarelli C., Canullo L., Baldissara A., Clementini M.; Abutment screw removal torque values before and after plasma cleaning; *Clinical Oral Implant Research*, 2012; 23 Suppl 7: 72; DOI: 10.1111/j.1600-0501.2012.02499.x
- Micarelli C., Canullo L., Baldissara P., Clementini M.; Abutment screw reverse torque values before and after plasma cleaning; *International Journal of Prosthodontics*, Accepted and Overview Published online, on 2012, September, 12th
- Peñarocha Diago M., Pellicer Chover H., Peñarocha Oltra D.; Rehabilitación con prótesis fija de arco completo maxilar mandibular sobre implantes postextracción. A propósito de un caso; *Numeri Uno* 11, 2012, 15-17
- Galli C., Piemontese M., Meikle S. T., Santin M., Macaluso G. M., Passeri G.; Biomimetic coating with phosphoserine-tethered poly(epsilon-L-lysine) dendrons on titanium surfaces enhances Wnt and osteoblastic differentiation; *Clinical Oral Implant Research*, Early View, First Published online on 2012, December 5th; DOI: 10.1111/j.1600-0501.2011.02227.x
- Bengazi F., Lang N. P., Canciani E., Viganò P., Ubezio Velaz J., Botticelli D.; Osseointegration of implants with dendrimers surface characteristics installed conventionally or with Piezosurgery®. A comparative study in the dog; *Clinical Oral Implant Research*, Early View, First Published online on 2012, December 12th; DOI: 10.1111/j.1600-0501.2011.02227.x
- Schweikert M., Baffone G., Botticelli D., Favero G., Lavia P. P., Lang N. P.; Influence of buccal bony crest width on marginal dimensions of peri-implant tissues after implant installation in dogs; *Clinical Oral Implant Research*, 2012; 23 Suppl 7: 77-78; DOI: 10.1111/j.1600-0501.2011.02227.x
- Baffone G. M., Botticelli D., Pereira F. P., Favero G., Schweikert M., Lang N. P.; Influence of buccal bony crest width on marginal dimensions of peri-implant hard and soft tissues after implant installation. An experimental study in dogs; *Clinical Oral Implants Research*, 2013; 24: 250-254; DOI: 10.1111/j.1600-0501.2012.02512.x
- Crespi R., Cappare P., Gherlone E.; A comparison of manual and electrical mallet in maxillary bone condensing for immediately loaded implants: a randomized study; *Clinical Implant Dentistry and Related Research*, Early View, First Published online on 2012, August, 15th; DOI: 10.1111/j.1708-8208.2012.00485.x
- Calvo-Guirado J. L., Boquete-Castro A., Negri B., Delgado Ruiz R., Gomez-Moreno G., Jezi G.; Crestal bone reactions to immediate implants placed at different levels in relation to crestal bone. A pilot study in foxhound dogs; *Clinical Oral Implant Research*, Early View, First Published online on 2013, January 25th; DOI: 10.1111/j.1600-0501.2012.02512.x
- Scala A., Lang N. P., Schweikert M. T., de Oliveira J. A., Rangel-García I. Jr, Botticelli D.; Sequential healing of open extraction sockets. An experimental study in monkeys; *Clinical Oral Implant Research*, Early View, First Published online on 2013, April 1st; DOI: 10.1111/j.1600-0501.2012.02512.x
- Rossi F., Lang N. P., Favero G., Pantani F., Tschon M., Botticelli D.; Bone healing pattern at the surface of titanium implants: an experimental study in the dog; *Clinical Oral Implant Research*, 2012; 23 Suppl 7: 76-77; DOI: 10.1111/j.1600-0501.2012.02512.x
- Sivolella S., Bressan E., Salata L. A., Urrutia Z. A., Lang N. P., Botticelli D.; Osteogenesis at implants without primary bone contact - An experimental study in dogs; *Clinical Oral Implant Research*, 2012; 23: 542-549; DOI: 10.1111/j.1600-0501.2012.02423.x
- Sivolella S., Bressan E., Salata L. A., Quiñones M. E., Urrutia Z. A., Lang N. P., Botticelli D.; Deproteinized bovine bone mineral particles and osseointegration of implants without primary bone contact: an experimental study in dogs; *Clinical Oral Implant Research*, Early View, First Published online on 2013, April 8th; DOI: 10.1111/j.1600-0501.2012.02423.x
- Caneva M., Botticelli D., Viganò P., Morelli F., Rea M., Lang N. P.; Connective tissue grafts in conjunction with implants installed immediately into extraction sockets. An experimental study in dogs; *Clinical Oral Implant Research*, 2013; 24: 50-56; DOI: 10.1111/j.1600-0501.2012.02450.x
- De Santis E., Lang N. P., Cesaretti G., Mainetti T., Beolchini M., Botticelli D.; Healing outcomes at implants installed in sites augmented with particulate autologous bone and xenografts. An experimental study in dogs; *Clinical Oral Implants Research*, 2013; 24: 77-86; DOI: 10.1111/j.1600-0501.2012.02456.x
- Negri M., Lumetti S., Manfredi E., Galli C., Chiacci G., Macaluso G. M.; Marginal bone remodelling of Sweden&Martina Premium implants: 2-years clinical results; *Clinical Oral Implant Research*, 2012; 23 Suppl 7: 98; DOI: 10.1111/j.1600-0501.2012.02456.x
- Cosyn J., Hooghe N., De Bruyn H.; A systematic review on the frequency of advanced recession following single Immediate Implant treatment; *Journal of Clinical Periodontology*, 2012 Jun; 39: 582-589; DOI: 10.1111/j.1600-051X.2012.01888.x
- Covani U., Chiappe G., Bosco M., Orlando B., Quaranta A., Barone A.; A 10-year evaluation of implants placed in fresh extraction sockets: a prospective cohort study; *Journal of Periodontology*, 2012; 83: 1226-1234; DOI: 10.1902/jop.2012.110583
- Covani U., Ricci M., D'Ambrosio N., Quaranta A., Barone A.; Changes in soft tissues around immediate full-arch rehabilitations: a prospective study; *Clinical Oral Implant Research*, Early View, First Published online on 2012, January, 6th; DOI: 10.1111/j.1600-0501.2011.02394.x
- Crespi R., Cappare P., Gherlone E., Romanos G.; Immediate provisionalization of dental implants placed in fresh extraction sockets using a flapless technique; *The International Journal of Periodontics & Restorative Dentistry*, 2012; 32: 29-37
- Morelli F.; Rigenerazione ossea orizzontale e verticale peri-implantare con mesh in Titanio ed osso autologo; *Numeri Uno* 11; 2011, 7-9
- Crespi R., Cappare P., Gherlone E.; Electrical mallet provides essential advantages in maxillary bone condensing. A prospective clinical study; *Clinical Implant Dentistry and Related Research*, Early View, First Published online on 2012, January, 11th; DOI: 10.1111/j.1708-8208.2011.00432.x
- Galli C., Macaluso G. M., Elezi E., Ravanetti F., Cacchioli A., Gualini G., Passeri G.; The Effects of Er:YAG Laser Treatment on Titanium Surface Profile and Osteoblastic Cell Activity: An In Vitro Study; *Journal of Periodontology*, 82 (8): 1169-1177, 2011; DOI: 10.1902/jop.2010.100428
- Ramaglia L., Postiglione L., Di Spigna G., Capece G., Salzano S., Rossi G.; Sandblasted-acid-etched titanium surface influences in vitro the biological behavior of SaOs-2 human osteoblast-like cells; *Dental Material Journal*, 30: 183-192, 2011; DOI: 10.4012/dmj.2010-107
- Scala A., Botticelli D., Faeda R. S., Rangel I. G. Jr, de Oliveira J. A., Lang N. P.; Lack of influence of the Schneiderian membrane in forming new bone apical to implants simultaneously installed with sinus floor elevation: an experimental study in monkeys; *Clinical Oral Implant Research*, Early View, First Published online on 2011, June 13th; DOI: 10.1111/j.1600-0501.2011.02227.x
- Rossi F., Botticelli D., Pantani F., Pereira F. P., Salata L. A., Lang N. P.; Bone healing pattern in surgically created circumferential defects around submerged implants: an experimental study in dog; *Clinical Oral Implant Research*, Early View, First Published online on 2011, March 28th; DOI: 10.1111/j.1600-0501.2011.02170.x
- Caneva M., Botticelli D., Pantani F., Baffone G. M., Rangel I. G. Jr, Lang N. P.; Deproteinized bovine bone mineral in marginal defects at implants installed immediately into extraction sockets: an experimental study in dogs; *Clinical Oral Implant Research*, Early View, First Published online on 2011, May 5th; DOI: 10.1111/j.1600-0501.2011.02202.x
- De Santis E., Botticelli D., Pantani F., Pereira F. P., Beolchini M., Lang N. P.; Bone regeneration at implants placed into extraction sockets of maxillary incisors in dogs; *Clinical Oral Implant Research* 22, 2011; 430-437; DOI: 10.1111/j.1600-0501.2010.02122.x
- De Santis E., Lang N. P., Scala A., Viganò P., Salata L. A., Botticelli D.; Healing outcomes at implants installed in grafted sites: an experimental study in dogs; *Clinical Oral Implant Research*, Early View, First Published online on 2011, October 3rd; DOI: 10.1111/j.1600-0501.2011.02326.x
- Caneva M., Botticelli D., Morelli F., Cesaretti G., Beolchini M., Lang N. P.; Alveolar process preservation at implants installed immediately into extraction sockets using deproteinized bovine bone mineral - an experimental study in dogs; *Clinical Oral Implant Research*, Early View, First Published online on 2011, October 21st; DOI: 10.1111/j.1600-0501.2011.02332.x
- Caneva M., Botticelli D., Rossi F., Carvalho Cardoso L., Pantani F., Lang N. P.; Influence of implants with different sizes and configurations installed immediately into extraction sockets on peri-implant hard and soft tissues: an experimental study in dogs; *Clinical Oral Implant Research*, Early View, First Published online on 2011, September 29th; DOI: 10.1111/j.1600-0501.2011.02310.x
- Vignoletti F., De Sanctis M., Sanz M.; Impianti immediati post-estrattivi: fattori critici per la guarigione dei tessuti; *Il Dentista Moderno*, 9:94-114, 2011
- Farronato D., Santoro G., Canullo L., Botticelli D., Maiorana C., Lang N. P.; Establishment of the epithelial attachment and connective tissue adaptation to implants installed under the concept of "platform switching": a histologic study in minipigs; *Clinical Oral Implant Research*, Early View, First Published online on 2011, April 15th; DOI: 10.1111/j.1600-0501.2011.02196.x
- Baffone G. M., Botticelli D., Pantani F., Cardoso L. C., Schweikert M. T., Lang N. P.; Influence of various



- implant platform configurations on peri-implant tissue dimensions: an experimental study in dog; *Clinical Oral Implant Research* 22, 2011; 438-444; DOI: 10.1111/j.1600-0501.2010.02146.x
- Canullo L., Pellegrini G., Allievi C., Trombelli L., Annibaldi S., Dellavia C.; Soft tissues around long-term platform switching implant restorations: a histological human evaluation. Preliminary results; *Journal of Clinical Periodontology*, 2011; 38: 86-94; DOI: 10.1111/j.1600-051X.2010.01641.x
- Canullo L., Iannello G., Netuschil L., Jepsen S.; Platform switching and matrix metalloproteinase-8 levels in peri-implant sulcular fluid; *Clinical Oral Implant Research, Early View*, First Published online on 2011, March 28th; DOI: 10.1111/j.1600-0501.2011.02175.x
- Della Via C., Canullo L., Allievi C., Lang N.P., Pellegrini C.; Soft tissue surrounding switched platform implants: an immunohistochemical evaluation; *Clinical Oral Implant Research, Early View*, First Published online on 2011, September 29th; DOI: 10.1111/j.1600-0501.2011.02301.x
- Baffone G.M., Botticelli D., Canullo L., Scala A., Beolchini M., Lang N.P.; Effect of mismatching abutments on implants with wider platforms - an experimental study in dogs; *Clinical Oral Implant Research, Early View* First Published online on 2011, November 2nd; DOI: 10.1111/j.1600-0501.2011.02320.x
- Canullo L., Pace F., Coelho P., Sciubba E., Voza I.; The Influence of Platform Switching on the Biomechanical Aspects of the Implant-Abutment System. A Three Dimensional Finite Element Study; *Med Oral Patol Oral Cir Bucal*. 2011 Sep 1; 16 (6):e852-6; DOI: 10.4317/medoral.17243
- Canullo L., Iannello G., Götz W.; The influence of individual bone patterns on peri-implant bone loss: preliminary report from a 3-year randomized clinical and histologic trial in patients treated with implants restored with matching-diameter abutments or the platform-switching concept; *International Journal of Oral and Maxillofacial Implants*, 2011 May-Jun; 26(3):618-30
- Serrano-Sánchez P., Calvo-Guirado J.L., Manzanera-Pastor E., Llorio-Castro C., Bretones-López P., Pérez-Llanes J.A.; The influence of platform switching in dental implants. A literature review; *Medicina Oral Patología Oral Cirugía Bucal*. 2011 May 1; 16 (3):e400-5; DOI: 10.4317/medoral.16.e400
- Bruschi G.B., Crespi R., Capparè P., Bravi F., Bruschi E., Gherlone E.; Localized Management of Sinus Floor Technique for Implant Placement in Fresh Molar Sockets; *Clinical Implant Dentistry and Related Research*, 2011 May 20. [Epub ahead of print]; DOI: 10.1111/j.1708-8208.2011.00348.x
- Sisti A., Canullo L., Mottola M.P., Iannello G.; A case series on crestal sinus elevation with rotary instruments; *European Journal of Oral Implantology*. 2011 Summer; 4(2):145-52
- García-Fajardo Palacios C.; Sinus Lift. Optimizzazione dei risultati; *NumeriUno* 10(06), 2011, 04-07
- Canullo L.; RIGENERAZIONE DI UN SITO POST-ESTRATTIVO con grave deficit osseo vestibolare con idrossiapatite arricchita di magnesio. CASE REPORT CON FOLLOW UP DEL RESTAURO IMPLANTO-PROTESICO A 2 ANNI; *Odontoiatria - Rivista degli Amici di Brugg*, 2: 166-167, 2011
- Becattelli A., Biscaro L., Ferlin P., Soattin M.; Riabilitazione implanto-protesica di entrambe le arcate mediante Toronto Bridge su impianti tiltati a carico immediato; *NumeriUno* 10(06) 2011, 10-12
- Marano G., Tomarelli F.; Carico implantare immediato e condizionamento dei tessuti molli con provvisorio in ceramica; *NumeriUno* 10 (06) 2011, 18-21
- Avanzo P., Fabrocini L., Avanzo A., Ciavarella D., Lo Muzio L., De Maio R.; Use of intra-oral welding to stabilize dental implants in augmented sites for immediate provisionalization: a case report; *Journal of Oral Implantology*, 2010 Oct 8. [Epub ahead of print]; DOI: 10.1563/AAID-JOI-D-10-00047
- Dominici A.D.; Solidarizzazione elettronica su impianti a carico immediato: un caso clinico in chirurgia flapless; *Dental Cadmos*, 79(8):545-550, 2011; DOI: 10.1016/j.cadmos.2011.03.002
- De Paolis G., Quaranta A., Zappia S., Voza I., Quaranta M.; Valutazione clinica e microbiologica di impianti a connessione conometrica rispetto a impianti a connessione esagonale: caso clinico; *Dental Cadmos*, 79(7):443-454, 2011; DOI: 10.1016/j.cadmos.2010.12.010
- Canullo L., Bignozzi I., Cocchetto R., Cristalli M.P., Iannello G.; Immediate positioning of a definitive abutment versus repeated abutment replacements in post-extractive implants: 3-year follow-up of a randomised multicentre clinical trial; *European Journal of Oral Implantology*, 2010 Winter; 3(4):285-96
- Csonka M.; Carico Immediato di una Cresta Mandibolare Edentula con Tecnica SIMPLE; *Italian Dental Journal*, 2011
- Canullo L., Baffone G.M., Botticelli D., Pantani F., Beolchini M., Lang N.P.; Effect of wider implant/abutment mismatching: an histological study in dogs; *Clinical Oral Implant Research*, 22(9), 2011:910; DOI: 10.1111/j.1600-0501.2011.02271.x
- Rossi F., Botticelli D., Salata L.; Bone healing in animal surgically created circumferential defects around submerged implants; *Clinical Oral Implant Research*, 22(9), 2011: 937; DOI: 10.1111/j.1600-0501.2011.02271.x
- Ricci M., Funel N., Orazio V., Bobbio A., Barone A., Covani U.; Analysis of osteoblastic gene dynamics in the early human mesenchymal cell response to an implant support: an in vitro study; *Clinical Oral Implant Research*, 22(9), 2011: 1071; DOI: 10.1111/j.1600-0501.2011.02271.x
- Canullo L., Gotz W.; Cell growth on titanium disks treated by plasma of Argon: experimental study; *Clinical Oral Implant Research*, 22(9), 2011: 1082-3; DOI: 10.1111/j.1600-0501.2011.02271.x
- Bruschi G. B., Crespi R.; TECNICHE DI ESPANSIONE OSSEA IN CHIRURGIA IMPLANTARE; Quintessenza Edizioni S.r.l., 2011, Milano (Anteprima)
- Avellino W., Milan U., Delle Rose D.; SOLUZIONI CLINICHE E TECNICHE PER LA REALIZZAZIONE DI UN PROVVISORIO FULL-ARCH SU IMPIANTI CON FUNZIONE IMMEDIATA; *NumeriUno*, 7: 11-13, 2010
- Branchi R., Vangi D., Virga A., Guertin G., Fazi G.; RESISTANCE TO WEAR OF FOUR MATRICES WITH BALL ATTACHMENTS FOR IMPLANT OVERDENTURES: A FATIGUE STUDY; *Journal of Prosthodontics*, 19(8):614-619, 2010
- Bruschi G.B., Crespi R., Capparè P., Gherlone E.; TRANSCRESTAL SINUS FLOOR ELEVATION: A RETROSPECTIVE STUDY OF 46 PATIENTS UP TO 16 YEARS; *Clinical Implant Dentistry and Related Research*, 2010 Oct 26
- Caneva M., Salata L.A., Scombatti de Souza S., Baffone G., Lang N.P., Botticelli D.; INFLUENCE OF IMPLANT POSITIONING IN EXTRACTION SOCKETS ON OSSEointegration: HISTOMORPHOMETRIC ANALYSES IN DOGS; *Clinical Oral Implant Research* 21; 43-49, 2010
- Caneva M., Salata L.A., Scombatti de Souza S., Bressan E., Botticelli D., Lang N.P.; HARD TISSUE FORMATION ADJACENT TO IMPLANTS OF VARIOUS SIZE AND CONFIGURATION IMMEDIATELY PLACED INTO EXTRACTION SOCKETS: AN EXPERIMENTAL STUDY IN DOGS; *Clinical Oral Implant Research*, 21(9):885-90, 2010
- Caneva M., Botticelli D., Stellini E., Souza S.L., Salata L.A., Lang N.P.; MAGNESIUM-ENRICHED HYDROXYAPATITE AT IMMEDIATE IMPLANTS: A HISTOMORPHOMETRIC STUDY IN DOGS; *Clinical Oral Implant Research, Early View*, first published online 2010 Dec 9
- Caneva M., Botticelli D., Salata L.A., Scombatti de Souza S., Carvalho Cardoso L., Lang N.P.; COLLAGEN MEMBRANES AT IMMEDIATE IMPLANTS: A HISTOMORPHOMETRIC STUDY IN DOGS; *Clinical Oral Implant Research*, 21(9):891-7, 2010
- Caneva M., Botticelli D., Salata L.A., Scombatti de Souza S.L., Bressan E., Lang N.P.; FLAP VS. "FLAPLESS" SURGICAL APPROACH AT IMMEDIATE IMPLANTS: A HISTOMORPHOMETRIC STUDY IN DOGS; *Clinical Oral Implant Research*, 21 (12):1314-1319, 2010
- Canullo L., Quaranta A., Teles R.P.; THE MICROBIOTA ASSOCIATED WITH IMPLANTS RESTORED WITH PLATFORM SWITCHING: A PRELIMINARY REPORT; *Journal of Periodontology*, 81:403-411, 2010
- Canullo L., Rossi Fedele G., Iannello G., Jepsen S.; PLATFORM SWITCHING AND MARGINAL BONE-LEVEL ALTERATIONS: THE RESULTS OF A RANDOMIZED CONTROLLED TRIAL; *Clinical Oral Implant Research*, 21:115-121, 2010
- Canullo L., Bignozzi I., Cocchetto R.; "ONE ABUTMENT-ONE TIME": OPTIMIZING PLATFORM-SWITCHING CONCEPT. THREE-YEAR CONTROLLED PROSPECTIVE STUDY; *Clinical Oral Implant Research*, 21 (10): 1085, 2010
- Canullo L.; CASO CLINICO: AGENESIA DELL'INCISIVO LATERALE SUPERIORE DESTRO; *Italian Dental Journal*, 4: 16, 2010
- Canullo L., Cocchetto R., Loi I.; PERI-IMPLANT TISSUES REMODELING: SCIENTIFIC BACKGROUND & CLINICAL IMPLICATIONS; Quintessenza Edizioni S.r.l., 2010, Milano (Anteprima)
- Canullo L., Sisti A.; EARLY IMPLANT LOADING AFTER VERTICAL RIDGE AUGMENTATION (VRA) USING E-PITFE TITANIUMREINFORCED MEMBRANE AND NANOSTRUCTURED HYDROXYAPATITE: 2-YEAR PROSPECTIVE STUDY; *European Journal of Oral Implantology*, 3(1):59-69, 2010
- Canullo L., Patacchia O., Sisti A., Heinemann F.; IMPLANT RESTORATION 3 MONTHS AFTER ONE STAGE SINUS LIFT SURGERY IN SEVERELY RESORBED MAXILLAE: 2-YEAR RESULTS ON A MULTI-CENTER PROSPECTIVE CLINICAL STUDY; *Clinical Implant Dentistry and Related Research, Early view* - Published online in ahead of printing, 21-10-2010
- Ciccù M., Risitano G., Maiorana C., Herford A., Oteri G., Ciccù D.; "TORONTO" SCREWED MANDIBULAR OVERDENTURE ON DENTAL IMPLANTS: FEM AND VON MISES ANALYSIS OF STRESS DISTRIBUTION; *The Journal of Implants and Advanced Dentistry*, 2(9): 41-58, 2010
- Covani U., Marconcini S., Santini S., Cornelini R., Barone A.; IMMEDIATE RESTORATION OF SINGLE IMPLANTS PLACED IMMEDIATELY AFTER IMPLANT REMOVAL. A CASE REPORT; *International Journal of Periodontics & Restorative Dentistry*, 30:639-645, 2010
- Crespi R., Capparè P., Gherlone E.; OSTEOTOME SINUS FLOOR ELEVATION AND SIMULTANEOUS IMPLANT PLACEMENT IN GRAFTED BIOMATERIAL SOCKETS: 3 YEARS OF FOLLOW-UP; *Journal of Periodontology*, 81:344-349, 2010
- Crespi R., Capparè P., Gherlone E.; A 4-YEAR EVALUATION OF THE PERI-IMPLANT PARAMETERS OF IMMEDIATE LOADED IMPLANTS PLACED IN FRESH EXTRACTION SOCKETS; *Journal of Periodontology*, 81 (11):1629-1634, 2010
- Crespi R., Capparè P., Gherlone E.; IMMEDIATE LOADING OF DENTAL IMPLANTS PLACED IN PERIODONTALLY INFECTED AND NON INFECTED SITES IN HUMANS: A FOUR YEARS FOLLOW-UP CLINICAL STUDY; *Journal of Periodontology*, 81 (8):1140-1146, 2010
- Crespi R., Capparè P. and Gherlone E.; FRESH-SOCKET IMPLANTS IN PERIAPICAL INFECTED SITES IN HUMANS; *Journal of Periodontology*, 81:378-383, 2010
- Galli C., Passeri G., Piemontese M., Lumetti S., Manfredi E., Carra M.C., Macaluso G.M.; PHOSPHOSERINE-POLY (LYSINE) COATINGS PROMOTE OSTEOBLASTIC DIFFERENTIATION AND WNT SIGNALING ON TITANIUM SUBSTRATES; *Clinical Oral Implant Research*, 21(10): 1172, 2010
- Mantoan G.; LE CORONE PROVVISORIE IMMEDIATE SU IMPIANTI GLOBAL (METODICA CLINICA); *NumeriUno*, 7: 17-18, 2010
- Momen A. A., Hadeel M. I., Ahmad H. A.; PLATFORM SWITCHING FOR MARGINAL BONE PRESERVATION AROUND DENTAL IMPLANTS: A SYSTEMATIC REVIEW AND META-ANALYSIS; *Journal of Periodontology*, 81 (10):1350-1366, 2010
- Pantani F., Botticelli D., Rangel Garcia I. Jr., Salata L.A., Jayme Borges G., Lang N. P.; INFLUENCE OF LATERAL PRESSURE TO THE IMPLANT BED ON OSSEointegration: AN EXPERIMENTAL STUDY IN DOGS; *Clinical Oral Implant Research*, 21(11): 1264-70, 2010
- Passeri G., Cacchioli A., Ravanetti F., Galli C., Elezi E., Macaluso G.M.; ADHESION PATTERN AND GROWTH OF PRIMARY HUMAN OSTEOBLASTIC CELLS ON FIVE COMMERCIALY AVAILABLE TITANIUM SURFACES; *Clinical Oral Implant Research* 21: 756-765, 2010
- Raddi F.; ANALISI COMPARATIVA TEST DI RESISTENZA A FATICA SPERIMENTALI E VIRTUALI; *Relazione interna*, Sweden & Martina, 2010
- Scala A., Botticelli D., Oliveira J.A., Okamoto R., Garcia Rangel I. Jr., Lang N.P.; EARLY HEALING AFTER ELEVATION OF THE MAXILLARY SINUS FLOOR APPLYING A LATERAL ACCESS - A HISTOLOGICAL STUDY IN MONKEYS; *Clinical Oral Implant Research*, 21 (12): 1320-6, 2010
- Silvasan M.H.; TIMING OF DENTAL IMPLANT LOADING - A LITERATURE REVIEW; *Implants - Oemus*, 11 (3): 06-16, 2010
- Sbordone L., Levin L., Guidetti F., Sbordone C., Glikman A., Schwartz-Arad D.; APICAL AND MARGINAL BONE ALTERATIONS AROUND IMPLANTS IN MAXILLARY SINUS AUGMENTATION GRAFTED WITH AUTOGENOUS BONE OR BOVINE BONE MATERIAL AND SIMULTANEOUS OR DELAYED DENTAL IMPLANT POSITIONING; *Clinical Oral Implants Research*, 2010 Nov 19. [Epub ahead of print]
- Balini D., Attini M., Giunta S., Mezzanotte E.; MINI IMPIANTI: UN CASE REPORT; *NumeriUno*, 5: 18-20, 2009
- Biscaro L., Becattelli A., Soattin M.; RIABILITAZIONE IMPLANTO-PROTESICA DELLE DUE ARCADE CON CARICO IMMEDIATO: PROTOCOLLO DI LAVORO CON L'UTILIZZO DELLA TECNICA DEL MODELLO UNICO E DELLA SISTEMATICA PAD; *NumeriUno*, 8, 04-05, 2009
- Briguglio F., Briguglio E., Sidoti Pinto G.A., Lapi M., Zappia D., Briguglio R.; VALUTAZIONE CLINICA COMPARATIVA SULL'UTILIZZO DI UN COPOLIMERO DELL'ACIDO POLIGLICOLICO E POLILATTICO NEL SINUS LIFT; *Implantologia*, 1:9-14, 2009
- Bruschi G. B., Bravi F., Di Felice A.; RIABILITAZIONE PROTESICA SU DENTI E IMPIANTI MEDIANTE TECNICHE CHIRURGICHE DI ESPANSIONE CRESTALE E SOLLEVAMENTO DEL SENO E CHIRURGIA PROTESICAMENTE GUIDATA; *NumeriUno*, 5: 8-14, 2009
- Calesini G., Micarelli C., Coppe S., Scipioni A.; EDENTULOUS SITE ENHANCEMENT: A REGENERATIVE APPROACH TO THE MANAGEMENT OF EDENTULOUS AREAS. PART 2- PERI-IMPLANT TISSUES; *International Journal of Periodontics & Restorative Dentistry*, 29(1):49-57, 2009
- Canullo L., Iurlaro G., Iannello G.; DOUBLE-BLIND RANDOMIZED CONTROLLED TRIAL STUDY ON POSTEXTRACTION IMMEDIATELY RESTORED IMPLANTS USING THE SWITCHING PLATFORM CONCEPT: SOFT TISSUE RESPONSE. PRELIMINARY REPORT; *Clinical Oral Implant Research*, 20 (4):414-420, 2009
- Canullo L., Goglia G., Iurlaro G., and Iannello G.; SHORT-TERM BONE LEVEL OBSERVATIONS ASSOCIATED WITH PLATFORM SWITCHING IN IMMEDIATELY PLACED AND RESTORED SINGLE MAXILLARY IMPLANTS: A PRELIMINARY REPORT; *International Journal of Prosthodontics*, 22 (3):277-282, 2009
- Canullo L., Iannello G., Jepsen S.; MATRIX-METALLOPROTEINASES AND BONE LOSS AT IMPLANTS RESTORED ACCORDING TO THE PLATFORM SWITCHING CONCEPT: A RANDOMIZED CONTROLLED TRIAL ON THE INFLUENCE OF DIFFERENT MISMATCHING; *Clinical Oral Implant Research*, 20(9):873-874, 2009
- Canullo L., Voza I., Caricato F., Dellavia C.; MAXILLARY SINUS FLOOR AUGMENTATION USING A NANO-CRYSTALLINE HYDROXYAPATITE SILICA GEL. A PROSPECTIVE STUDY - HISTOLOGICAL RESULTS AFTER 3 MONTHS OF HEALING; *Implants* 2, 24-27, 2009
- Cardelli P., Montani M., Gallio M., Biancolini M., Brutti C., Barlattani A.; ABUTMENTS ANGOLATI E TENSIONI PERIMPLANTARI: ANALISI F.E.M.; *Oral Implantology*, 1:7-14, 2009
- Carinci F., Guidi R., Franco M., Viscioni A., Rigo L., De Santis B., Tropina E.; IMPLANTS INSERTED IN FRESH-FROZEN BONE: A RETROSPECTIVE ANALYSIS OF 88 IMPLANTS LOADED 4 MONTHS AFTER INSERTION; *Quintessence International*, 40(5): 413-419, 2009
- Carusi G., Sisti A., Mottola M.P., Matera G., Veruggio P., Gelmi L., Bailo A.; TECNICA DI RIALZO DI SENO MINIMAMENTE INVASIVA NEL TRATTAMENTO IMPLANTARE DEL MASCELLARE EDENTULO; *Dental Cadmos*, 77(10): 31-40, 2009
- Ceccherini A., De Angelis L., Silvestrelli S.; CHIRURGIA SOFTWARE ASSISTITA CON LA TECNICA MODEL GUIDE: PROGETTO 3D - POSA DELL'IMPIANTO GUIDATA; *TeamWork*, 11(6), 63:75, 2009
- Ciccù M., Risitano G., Maiorana C., Franceschini G.; PARAMETRIC ANALYSIS OF THE STRENGTH IN

BIBLIOGRAPHY ON SWEDEN & MARTINA IMPLANTS

- THE "TORONTO" OSSEOUS-PROSTHESIS SYSTEM; *Minerva Stomatologica*, 58(1-2):9-23, 2009
- Covani U.; I VANTAGGI DELL'IMPIANTO PREMIUM/KOHNO NELLA CHIRURGIA SOSTITUTIVA DELL'ARCATA DENTARIA; Atti del Congresso, X Congresso Nazionale di Implantoprotesi Integrata Premium Day 2009, 18-20 giugno 2009, Abano Terme, pp. 14-15
 - Crespi R., Capparè P., Gherlone E.; RADIOGRAPHIC EVALUATION OF MARGINAL BONE LEVELS AROUND PLATFORM-SWITCHED AND NON-PLATFORM-SWITCHED IMPLANTS USED IN AN IMMEDIATE LOADING PROTOCOL; *The International Journal of Oral and Maxillofacial Implants*, 24:920-926, 2009
 - Crespi R., Capparè P., Gherlone E.; DENTAL IMPLANTS PLACED IN EXTRACTION SITES GRAFTED WITH DIFFERENT BONE SUBSTITUTES: RADIOGRAPHIC EVALUATION AT 24 MONTHS; *Journal of Periodontology*, 80 (10):1616-1621, 2009
 - Figliuzzi M.; LA TECNICA FLAPLESS: INDICAZIONI E LIMITI; *NumeriUno*, 3 (12-3); 2009, 04-07
 - Lenzi C.; LA RIGENERAZIONE DEI DIFETTI OSSEI NEI SITI POSTESTRATTIVI MEDIANTE OSSO BOVINO DEPROTEINIZZATO. VALUTAZIONE DELLE DIFFERENTI TECNICHE CHIRURGICHE; *Implantologia*, 1: 51-59, 2009
 - Maiorana C., Ciccù M., Andreoni D., Beretta M.; CARICO IMMEDIATO DI DENTE SINGOLO: CASO CLINICO E REVISIONE DELLA LETTERATURA; *Journal of Osseointegration*, 2(1): 1-10, 2009
 - Maiorana C., Ciccù M., Beretta M., Andreoni D.; RISULTATI DEL TRATTAMENTO CON CARICO FUNZIONALE PRECOCE SU PROTESI TORONTO DOPO IL POSIZIONAMENTO DI IMPIANTI IN SITI POSTESTRATTIVI; *Journal of Osseointegration*, 2(1): 95-100, 2009
 - Mazzella M., Protta V., Mazzella A.; IL PONTIC A CONFORMAZIONE OVOIDALE IN PROTESI IMPIANTARE; *NumeriUno*, 6: 6-7, 2009
 - Monguzzi R., Pozzi E., Franceschini F. G.; PROTESI IN ZIRCONIO SU IMPIANTI ED ELEMENTI NATURALI; *NumeriUno*, 6, 04-05, 2009
 - Paniz G.; L'UTILIZZO DELLA TECNOLOGIA CAD-CAM ECHO PER IL TRATTAMENTO PROTESICO DI TIPO CEMENTATO DELLE EDENTULIE SINGOLE IN ZONA ESTETICA; *NumeriUno*, 4 (4-6):04-05, 2009
 - Quaranta A., Maida C., Scarscia A., Campus G., Quaranta A.; ER:YAG LASER APPLICATION ON TITANIUM IMPLANT SURFACES CONTAMINATED BY PORPHYROMONAS GINGIVALIS: AN HISTOMORPHOMETRIC EVALUATION; *Minerva Stomatologica*, 58:317-30, 2009
 - Ricci M., Tonelli P., Barone A., Covani U.; RUOLO DEL PLATFORM SWITCHING NEL MANTENIMENTO DELL'OSSO PERIMPLANTARE; *Dental Cadmos*, 77(9): 31-39, 2009
 - Severi G.; CARICO PRECOCE DI IMPIANTI DENTALI CHE SOSTENGONO UNA PROTESI FISSA NELLA MANDIBOLA POSTERIORE EDENTULA; *NumeriUno*, 4: 6-8, 2009
 - Barone A., Cornellini R., Ciaglia R., Covani U.; IMPLANT PLACEMENT IN FRESH EXTRACTION SOCKETS AND SIMULTANEOUS OSTEOHOME SINUS FLOOR ELEVATION: A CASE SERIES; *International Journal of Periodontics Restorative Dentistry*, 28(3):283-9, 2008
 - Bosio C.; CARICO IMMEDIATO MANDIBOLARE; *NumeriUno*, 0: 7-9, 2008
 - Canullo L., Malagnino G., Iurlaro G.; RIABILITAZIONE PROTESICA DI IMPIANTI SINGOLI A CARICO IMMEDIATO: STUDIO PROSPETTICO; *Dental Cadmos*, 76(6): 1-8, 2008
 - Canullo L., Nuzzoli A., Marinotti F.; TECNICHE DI REALIZZAZIONE DI UN PROVVISORIO SU MONOIMPIANTO A CARICO IMMEDIATO; *Implantologia*, 1: 21-29, 2008
 - Canullo L.; PLATFORM SWITCHING E CARICO IMMEDIATO SUL DENTE SINGOLO IN ZONA ESTETICA; *NumeriUno*, 1: 6-7, 2008
 - Ciccù M., Beretta M., Risitano G., Maiorana C.; CEMENTED-RETAINED VS SCREW-RETAINED IMPLANT RESTORATIONS: AN INVESTIGATION ON 1939 DENTAL IMPLANTS; *Minerva Stomatologica*, 57(4):167-79, 2008
 - Covani U., Barone A., Cornellini R.; BUCCAL BONE AUGMENTATION AROUND IMMEDIATE IMPLANTS WITH AND WITHOUT FLAP ELEVATION: A MODIFIED APPROACH; *International Journal of Oral and Maxillofacial Implants*, 23:841-846, 2008
 - Crespi R.; CARICO IMMEDIATO IN IMPIANTOPROTESI. PROTOCOLLI SPERIMENTALI E APPLICAZIONI CLINICHE; Quintessenza Edizioni S.r.l., 2008, Milano
 - Crespi R., Capparè P., Gherlone E., Romanos G.E.; IL CARICO IMMEDIATO IN IMPIANTI POSTESTRATTIVI IMMEDIATI; *Implantologia*, anno 6, marzo 2008
 - Crespi R., Capparè P., Gherlone E., Romanos G.E.; IMMEDIATE VERSUS DELAYED LOADING OF DENTAL IMPLANTS PLACED IN FRESH EXTRACTION SOCKETS IN THE MAXILLARY ESTHETIC ZONE: A CLINICAL COMPARATIVE STUDY; *International Journal of Oral Maxillofacial Implants*, 23:753-758, 2008
 - Lenzi C.; LA RIABILITAZIONE IMPIANTOPROTESICA FUNZIONALE ED ESTETICA CON SINUS LIFT MONOLATERALE. CASE REPORT; *Implantologia*, 4:63-65, 2008
 - Risitano G., Franceschini G., Ciccù M., Maiorana C.; ANALISI PARAMETRICA DELL'EFFICIENZA DEL SISTEMA PROTESI TIPO "TORONTO"; XXXVII Convegno Nazionale, AIAS Associazione Italiana per l'Analisi delle Sollecitazioni, 10-13 settembre 2008, Università di Roma la Sapienza, Atti del Congresso
 - Scipioni A., Calesini G., Micarelli C., Coppe S., Scipioni L.; MORPHOGENIC BONE SPLITTING: DESCRIPTION OF AN ORIGINAL TECHNIQUE AND ITS APPLICATION IN AESTHETICALLY SIGNIFICANT AREAS; *The International Journal of Prosthodontics*, 21(5):389-397, 2008
 - Tagliani M., Morandini E.; RIABILITAZIONE IMPIANTO-PROTESICA BIMASCELLARE DI UN PAZIENTE CON GRAVE ATROFIA OSSEA MEDIANTE TECNICA DI ESPANSIONE CRESTALE ASSOCIATA A CARICO IMMEDIATO NELL'ARCATA INFERIORE E A RIALZO DI SENO MASCELLARE LOCALIZZATO CON APPROCCIO CRESTALE; *NumeriUno*, 2(10-12):04-06, 2008
 - Covani U., Marconcini S., Galassini G., Cornellini R., Santini S., Barone A.; CONNECTIVE TISSUE GRAFT USED AS A BIOLOGIC BARRIER TO COVER AN IMMEDIATE IMPLANT; *Journal of Periodontology*, 78:1644-1649, 2007
 - Covani U., Barone A., Cornellini R.; VERTICAL CRESTAL BONE CHANGES AROUND IMPLANTS PLACED INTO FRESH EXTRACTION SOCKETS; *Journal of Periodontology*, 78:810-815, 2007
 - Crespi R., Capparè P., Gherlone E., Romanos G.E.; IMMEDIATE OCCLUSAL LOADING OF IMPLANTS PLACED IN FRESH SOCKETS AFTER TOOTH EXTRACTION; *International Journal of Oral Maxillofacial Implants*, 22:955-962, 2007
 - Elezi E., Galli C., Passeri G., Lumetti S., Manfredi E., Bonanini M., Macaluso G.M.; IL COMPORTAMENTO DEGLI OSTEOBLASTI UMANI SU SUPERFICI DI TITANIO TRATTATE IN MODO DIVERSO; IADR General Session & Exhibition - Abstract Collection, 2007
 - Pappalardo S., Milazzo I., Nicoletti G., Baglio O., Blandino G., Scalini L., Mastrangelo F., Tete S.; DENTAL IMPLANTS WITH LOCKING TAPER CONNECTION VERSUS SCREWED CONNECTION: MICROBIOLOGIC AND SCANNING ELECTRON MICROSCOPE STUDY; *International Journal of Immunopathologic Pharmacology*, 20 (Suppl1) Jan-Mar: 13-17, 2007
 - Ravasini T., Malaguti G., Coppi C., Bortolini S., Consolo U.; APPLICAZIONE CLINICA DI UN NUOVO IMPIANTO CORTO; *Dental Cadmos*, 6: 57-62, 2007
 - Barone A., Rispoli L., Vozza I., Quaranta A., Covani U.; IMMEDIATE RESTORATION OF SINGLE IMPLANTS PLACED IMMEDIATELY AFTER TOOTH EXTRACTION; *Journal of Periodontology*, 77 (11):1914-1920, 2006
 - Barone A., Santini S., Sbordone L., Crespi R., Covani U.; A CLINICAL STUDY OF THE OUTCOMES AND COMPLICATIONS ASSOCIATED WITH MAXILLARY SINUS AUGMENTATION; *International Journal of Oral Maxillofacial Implants*, 21(1):81-5, 2006
 - Covani U., Barone A., Cornellini R., Crespi R.; CLINICAL OUTCOME OF IMPLANTS PLACED IMMEDIATELY AFTER IMPLANT REMOVAL; *Journal of Periodontology*, 77:722-727, 2006
 - Petrillo N.; CARICO IMMEDIATO POST-ESTRATTIVO SU MONOIMPIANTI MASCELLARI; *Dental Cadmos*, 8:37-45, 2006
 - Sbordone L., Guidetti F., Menchini Fabris G.B., Sbordone C.; LANGERHANS' CELL HISTIOCYTOSIS: A CASE REPORT OF AN EOSINOPHILIC GRANULOMA OF THE MANDIBLE TREATED WITH BONE GRAFT SURGERY AND ENDOSEOUS TITANIUM IMPLANTS; *International Journal of Oral and Maxillofacial Implants*, 21: 124-130, 2006
 - Seganti P.; TORONTO IN FIBRA, UN'ALTERNATIVA MODERNA; *Quintessenza Odontotecnica*, 3:30-38, 2006
 - Barone A., Crespi R., Santini S., Cornellini R., Covani U.; RIALZO DEL SENO MASCELLARE IN CASI DI SPLIT MOUTH: OSSERVAZIONI ISTOLOGICHE; *Italian Oral Surgery*, 2: 19-24, 2005
 - Conserva E., Tealdo I., Acquaviva A., Bevilacqua E., Volpara G., Pera P.; ANALISI MORFOLOGICA E VALUTAZIONE DELLA PROLIFERAZIONE CELLULARE IN RELAZIONE A DIFFERENTI TRATTAMENTI DI SUPERFICIE IMPIANTARE: STUDIO IN VITRO; *Implantologia*, 4: 303-317, 2005
 - Covani U., Barone A., Marconcini S., Cornellini R.; IMPIANTI POSTESTRATTIVI A PROTESIZZAZIONE IMMEDIATA. STUDIO CLINICO PRELIMINARE; *Implantologia Orale*, 5 (11): 40-45, 2005
 - Pappalardo S., Baglio O.A., Carlino P., Grassi F.R.; INDAGINE AL MICROSCOPIO ELETTRONICO A SCANSIONE DI DIVERSE SUPERFICI IMPIANTARI: STUDIO COMPARATIVO; *European Journal of Implant Prosthodontics*, 1 (1): 25-34, 2005
 - Riley D., Bavastrello V., Covani U., Barone A., Nicolini C.; AN IN-VITRO STUDY OF THE STERILIZATION OF TITANIUM DENTAL IMPLANTS USING LOW INTENSITY UV-RADIATION; *Dental materials*; official publication of the Academy of Dental Materials, 21 (8): 756-60, 2005
 - Barone A., Ameri S., Santini S., Covani U.; GUARIGIONE OSSEA MARGINALE IN IMPIANTI POSTESTRATTIVI IMMEDIATI; *Implantologia Orale*, 5 (11): 37-40, 2004
 - Barone A., Santini S., Covani U.; IMPIANTI POST-ESTRATTIVI IMMEDIATI. STUDIO LONGITUDINALE A 4 ANNI. RISULTATI PRELIMINARI; *Il Circolo, Rivista Periodica di Odontostomatologia*, 1: 7-11, 2004
 - Barone A., Ameri S., Santini S., Covani U.; IMPIANTI POST-ESTRATTIVI SENZA LEMBO CHIRURGICO: GUARIGIONE DEI TESSUTI MOLLI; *Doctoros*, 15 (3): 223-227, 2004
 - Bruschi G.B.; TECNICA DI ESPANSIONE VERTICALE DELLA CRESTA EDENTULA CON DISLOCAMENTO DEL PAVIMENTO DEL SENO MASCELLARE; *Implantologia Orale*, 3 (5): 9-24, 2004
 - Calesini G., Scipioni A.; RITRATTAMENTO IMPIANTARE: RIFLESSIONI SU UN CASO CLINICO; *Il Circolo, Rivista Periodica di Odontostomatologia*, 1: 21-26, 2004
 - Carinci F., Pezzetti F., Volinia S., Francioso F., Arcelli D., Marchesini J., Caramelli E., Piattelli A.; ANALYSIS OF MG63 OSTEOBLASTIC-CELL RESPONSE TO A NEW NANOPOROUS IMPLANT SURFACE BY MEANS OF A MICROARRAY TECHNOLOGY; *Clinical Oral Implant Research*, 15: 180-186, 2004
 - Cassetta M., Dell'Aquila D., Calasso S., Quaranta A.; LA MODULAZIONE DEI TEMPI DELLA TERAPIA IMPIANTARE. ANALISI DELLA FREQUENZA DI RISONANZA (AFR); *Dental Cadmos*, 1: 1-30, 2004
 - Covani U., Barone A., Cornellini R., Crespi R.; SOFT TISSUE HEALING AROUND IMPLANTS PLACED IMMEDIATELY AFTER TOOTH EXTRACTION WITHOUT INCISION: A CLINICAL REPORT; *The International Journal of Oral and Maxillofacial Implants*, 19(4): 549-553, 2004
 - Covani U., Crespi R., Cornellini R., Barone A.; IMMEDIATE IMPLANTS SUPPORTING SINGLE CROWN RESTORATION: A 4-YEAR PROSPECTIVE STUDY; *Journal of Periodontology*, 75(7):982-8, 2004
 - Covani U., Bortolaia C., Barone A., Sbordone L.; BUCCO-LINGUAL CRESTAL BONE CHANGES AFTER IMMEDIATE AND DELAYED IMPLANT PLACEMENT; *Journal of Periodontology*, 75(12):1605-12, 2004
 - Morra M., Cassinelli C., Crespi R., Covani U.; VALUTAZIONE IN VITRO DI UNA NUOVA SUPERFICIE IMPIANTARE CON MORFOLOGIA NANO-STRUTTURATA; *Il Circolo, Rivista Periodica di Odontostomatologia*, 1: 27-34, 2004
 - Perrotti V., Scarano A., Iezzi G., Piattelli A.; RISPOSTA OSSEA AD IMPIANTI A SUPERFICIE ANODIZZATA; *Il Circolo, Rivista Periodica di Odontostomatologia*, 1: 13-20, 2004
 - Postiglione L., Di Domenico G., Ramaglia L., Di Lauro A.E., Di Meglio F., Montagnani S.; DIFFERENT TITANIUM SURFACES MODULATE THE BONE PHENOTYPE OF SAOS-2 OSTEOBLAST-LIKE CELLS; *European Journal of Histochemistry* 49 (3): 213-222, 2004
 - Bellabona G.; IMPIANTO POST-ESTRATTIVO CON INNESCO DI OSSO AUTOLOGO E MEMBRANA NON RIASSORBIBILE; *Il Dentista Moderno*, 7 (9): 121-126, 2003
 - Biancolini M., Brutti C.; STUDIO COMPARATIVO DEL COMPORTAMENTO MECCANICO DI QUATTRO IMPIANTI; *Relazione interna, Sweden & Martina*, 15 gennaio 2003
 - Cassetta M., Vozzolo S.V., Stasolla A., Marini M.; LA RISONANZA MAGNETICA NELLA VALUTAZIONE PREIMPIANTARE; *Dental Cadmos*, 3: 19-37, 2003
 - Covani U., Cornellini R., Barone A.; BUCCO-LINGUAL BONE REMODELING AROUND IMPLANTS PLACED INTO IMMEDIATE EXTRACTION SOCKETS: A CASE SERIES; *Journal of Periodontology*, 74(2):268-73, 2003
 - Covani U., Barone A., Cornellini R., Gherlone E.; RADIOGRAPHIC BONE DENSITY AROUND IMMEDIATELY LOADED ORAL IMPLANTS; *Clinical Oral Implant Research*; nr. 14 (5): 610-615, 2003
 - Marzo G., Di Martino S., Marchetti E., Mummolo S.; VALUTAZIONE RETROSPETTIVA DELLA METODOCA IMPIANTARE POSTESTRATTIVA: 10 ANNI DI OSSERVAZIONE; *Doctor OS*, 14 (4): 366-379, 2003
 - Masolini P.; IMPIANTO POSTESTRATTIVO IMMEDIATO; *Il Dentista Moderno*, 4:115-122, 2003
 - Postiglione L., Di Domenico G., Ramaglia L., Montagnani S., Salzano S., Di Meglio F., Sbordone L., Vitale M., Rossi G.; BEHAVIOR OF SAOS-2 CELLS CULTURED ON DIFFERENT TITANIUM SURFACES; *Journal of Dental Research*, 82 (9): 692-696, 2003
 - Scarano A., Iezzi G., Petrone G., Quaranta A., Piattelli A.; VALUTAZIONE DELLA DENSITÀ OSSEA PERIMPLANTARE: UNO STUDIO SPERIMENTALE SU CONIGLIO; *Il Dentista Moderno*, 5:95-107, 2003
 - Covani U., Barone A., Cornellini R.; RIALZO DEL SENO MASCELLARE UTILIZZANDO PLASMA RICCO DI PIASTRINE E SOLFATO DI CALCIO; *Doctor OS*, 6: 725-730, 2002
 - Covani U., Barone A.; IMPIANTI IMMEDIATI E PLASMA RICCO DI PIASTRINE: CASO CLINICO; *Dental Cadmos*, 10:79-85, 2002
 - Cilenti C., Grasso G., Pincio S., Pulvirenti G.; SISTEMA COMBINATO PER LA CARATTERIZZAZIONE A FATICA DI MATERIALI IMPIANTOLOGICI E PROTESICI; *Relazione interna, Università di Catania*, 2001
 - Conforti A., Madini G.; MONO IMPIANTI: REALIZZAZIONI PROTESICHE CON L'AUSILIO DI VETROPOLIMERI OCCLUSI FUNZIONALI; *Rassegna Odontotecnica*, 9: 33-48, 2000





www.sweden-martina.com

Sweden & Martina S.p.A.
Via Veneto, 10 - 35020 Due Carrare (PD), Italy
Tel. +39.049.9124300
Fax +39.049.9124290
info@sweden-martina.com

Sweden & Martina Mediterranea S.L.
Sorolla Center, Oficina 504
Av.da Cortes Valencianas 58, 5pl -46015-Valencia, España
Tel. +34.96.3525895
info.es@sweden-martina.com
Numero gratuito 900993963



Rev. 02-14



The products manufactured by Sweden & Martina S.p.A. contained in this catalogue are Medical Devices. They are produced in compliance with the UNI EN ISO 9001:2008 (ISO 9001:2008) and UNI CEI EN ISO 13485:2012 (ISO 13485:2008) standards and are certified with the CE Mark (Class I) and CE 0476 mark (Class IIA and class IIB) in compliance with European Medical Device Directive No. 93/42 and European Directive No. 2007/47.

The contents are up to date at the time of publication.
Check with the company for any subsequent updates.